rson out of 100 in
rate.

t

sly placed
ruin your
niture

BLE TOPS
ustom cut
ATE
ASS"
OUR FINE
Scratch-Free

e Plate &
Glass Co.
Tel. MU 3-7151

OWER
. .

RO

R-Pros
ns, yet has
ility of
cutting
th high
ping.
ructions.
for the

AT 69.95

The Andover Townsman

Andover's Own Newspaper Since 1887

VOLUME 81 NUMBER 29 | ANDOVER, MASSACHUSETTS, APRIL 25, 1968 | PRICE 10 CENTS

Primary Election Tuesday

Andover voters will go to the polls Tuesday in the Presidential Primary election.

Voting hours will be from 8 a.m. to 8 p.m. and will be at a single voting place. This will be precinct 2, the lower hall of the Andover Baptist Church, corner of Central and Essex Sts. Entrance to the voting precinct will be off Central St.

The names of presidential candidates appearing on the ballots will be those of Gov. John A. Volpe, Republican, and Sen. Eugene J. McCarthy, Democrat. Voters may also write-in the names of candidates.

Other contests will be for district delegates and alternates to the national conventions from the 5th Essex district; for state committee members, and town committee members.

Considerable interest has been

(Continued on Page 11)

POPULAR SPOT on the opening day of the fishing season Saturday was this stretch of AVIS land off Central St. on the banks of the Shawsheen River where scores of youngsters and adults went to try for catches of trout with which the river was stocked. (Cole)

40 Talk East JHS Repair

More than 40 men associated with the building and trades industries in Andover gathered Monday night in Memorial Auditorium in answer to a call by the town manager for a discussion of proposed repairs to the East Junior High School.

The contractors, engineers and tradesmen were joined by school officials and others to hear Manager Richard J. Bowen outline an unusual plan to make the repairs as a community project and without the hiring of a general contractor or the preparation of overall plans by an architect.

The manager told the group the scheme had never been tried before to his knowledge, and that he himself was not sure of just how it could be done.

He proposed that the men associated with the building trades comprise a large building committee which will be divided into sub-committees, probably along

(Continued on Page Four)

LL To Open Saturday

Andover Little League opening day will be Saturday April 27 at the Playstead.

Major league players are requested to arrive in uniform at 11 a.m. for team pictures. Minor league players are requested to arrive at 11 a.m. with hats and shirts. Hats and T-shirts will be passed out to those players who have not already received them.

The Flag raising ceremony will be at 12 noon followed by the invocation. The opening day speech will be given by the Town Manager Richard J. Bowen. The home run hitting contest will be from 12:30 to 1:30 followed by the first game between the Red Sox and Tigers. The second game will be between the Braves and Pirates.

Throughout the day hot dogs and drinks will be sold.

Parents are invited to attend.

Courses, Tuition Debated

Summer School Board Topic

What should be included in the Andover Summer School program for grades 7-12? Should tuition continue to be charged? Should students be consulted in deciding what to offer? Does the school system have a special responsibility to a group of high school students who have been making A's in Track 2 mathematics but have not had an opportunity to study 12 of the topics which have been offered to their Accelerated Track classmates? Is the tracking system too rigid?

These questions were vigorously discussed at the School Committee meeting Tuesday night when Arthur Danforth secondary summer school director presented plans for the school program which he will direct this summer.

Danforth stated at the outset that the greatest need continues to be remedial, not too many people are interested in enrichment. Nevertheless, about half of the courses decided upon are non-remedial.

Due to Mrs. Virginia Cole's persistent questioning, two of the new course offerings originally proposed for only grades 9-12 were opened to include grades 7 and 8 also. Industrial Education (for girls as well as boys) will be project-centered and include basic drafting, electricity, woodworking and metal fabrication. Also project oriented, the Arts and Crafts course will offer work in ceramics, basket weaving, stitchery, plaster sculpture, painting, etc.

After explaining to the Com-

(Continued on Page Eight)

Daylight Time Begins Sunday

The days will be longer next week: Daylight Saving Time arrives Sunday, the last Sunday in April.

Officially, all clocks should be set AHEAD an hour at 2 a.m. Sunday. But most folks will adjust their timepieces before they go to bed. Everyone will lose an hour of sleep, but there is consolation in knowing it will be regained when the clocks are set back in the fall.

Double Sessions Likely At New Bancroft School

There is good reason to expect that the principal of the new Bancroft School will be announced by May 2, and that whoever he is, he will start off running his school in double sessions at the South School next fall.

The School Committee, which interviewed four applicants for the new principalship Tuesday night, will interview the fifth in a closed session May 2 before reaching its decision.

The Committee also moved toward double sessions at the South School as the best alternate plan for housing Bancroft pupils in the likely event that the new school is not ready in September, by instructing Supt. Edward I. Erickson to petition state authorities for permission to run double sessions.

Building Chairman Robert Lloyd told the TOWNSMAN Wednesday that the chances are that the building will not be ready by September.

The School Committee and the administration Tuesday night discarded as educationally unsound a proposal to house Bancroft School pupils in their present school districts, since it would mean overcrowding the schools by far, and would necessitate re-grouping classes at the point in the year when Bancroft will be ready for occupancy.

Administration officials pointed out that double sessions, while far from ideal, will mean less crowded conditions for Bancroft and other pupils, and will allow a child to start school in the fall and stay

(Continued on Page Nine)

Architect Selected

The Public Safety building committee has decided to recommend to the town manager the selection of the architectural firm of Alonzo Reed, Inc., 117 Milk St., Boston, to prepare the plans for the new police, fire and civil defense facility on the site of the former Tyer Rubber Co. warehouse.

Chairman Ernest N. Hall said that his committee will meet Monday at the town manager's office when the views of the committee will be conveyed to the manager.

The building committee has been entrusted with the responsibility of erecting the new public safety center within the bounds of the $520,000 available.

News Capsules

Two Andover men were among 469 employees honored Tuesday night at Raytheon Company's Quarter Century Club dinner held at the Sheraton-Boston Hotel.

The 272 men and 197 women who joined Raytheon during the peak of its World War II activity comprise the largest group in the company's 46-year history to complete 25 years of service.

The two local men are Walker A. Carroll, 8 Westwind Rd. and John Grabowski, 378 Lowell St.

Carroll is Program Manager of the Industrial HAWK. Grabowski is Manager of Fabrication. Each of the new members of Raytheon's Quarter Century Club received an engraved watch and a diamond service pin.

•

The Northeastern University Alumni Association will hold an admissions conference from 8 to 9:30 p.m. on Monday, April 29, at the Andover Country Club, Canterbury St.

The theme of the conference will be "College Admission." Dean of Admissions Gilbert C. Garland and his staff will discuss college choice, entrance requirements and other pertinent issues. A question and answer period will follow the conference.

(Continued on Page Nine)

The Pied Pipers of Andover
ANDOVER
Plumbing
& Heating
Formerly Buchan & McNally
"HAL" BUTTER, Prop.
211 No. Main St. 475-5121
Reg. No. 6510

WEEKLY SPECIAL
SAVE 10%
A copy of this ad is worth a 10% discount on any cosmetic purchase of a dollar or more.
(Good through April 28th)
HUGHES
PHARMACY
Successor To Dalton's
MAIN Cor. PARK ST.
FREE DELIVERY
475-0107

LAWN MOWER SHARPENING
and REPAIRS
also Small Engine Repairs
FOR
PICK-UP & DELIVERY
CALL 475-5355
HARNDEN & SMITH
323 Main St. North Reading
JUST OVER THE ANDOVER LINE

A.A. of America
CLEANING SERVICE
SWIMMING POOL
& LAWN MAINT.
We clean with the latest equipment. Shampoo rugs, wash & wax floors. Anything cleanad around the home or office. Our discount is your savings.
Pat. Pend.
686-3585 or 688-5948

Painting Improvements
Wm. LAWRIE
Interior &
Exterior Painting
Paperhanging
Call 475-0924

INSTANT BUYERS & SELLERS

TOWNSMAN
CLASSIFIED ADS
Really work
25 WORDS FOR ONLY 80¢
PHONE YOURS IN
DIAL 475-1944

OPEN EVERY EVENING UNTIL 9
SATURDAY 'TIL 6

ANDOVER CO-OP

HAPPINESS Is Shopping CO-OP!

The King of Roasts

Heart of the Rib Roast lb 95c

Del Monico STEAKS lb 1.59

Club Sirloin STEAKS lb 1.09

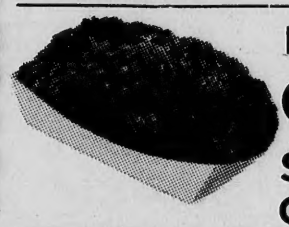

FRESH GROUND CHUCK lb 78c

SHORT RIBS OF BEEF lb 49c

BACON WILSON'S CORN KING lb 68c

DELICATESSEN

IMPORTED HAM ROLL ½ lb 59c

IMPORTED SWISS CHEESE ½ lb 49c

Chet's Delicious COLE SLAW PT 35c

BRAUNSCHWEIGER KAYEM'S CHUNKS lb 59c

POTATOES U.S. No. 1 MAINE 20 lbs 69c

BANANAS FANCY YELLOW 2 lbs 25c

CAL. CARROTS LONG SLENDER 2 LGE PKGS 25c

LONG SLENDER CUCUMBERS 3 for 39c

FRESH DELAWARE ASPARAGUS lb 29c

SEALTEST ICE CREAM BARS 12 PAK 63c

For Auto, Dishwashers CALGONITE GIANT SIZE 35 OZ PKG 39c

HEINZ KETCHUP 14 OZ BOTTLES 4 for 1.00

LYNDEN BONED CHICKEN 5 OZ JARS 3 for 1.00

New! Imported from Europe CO-OP TEA BISCUITS 3 PKGS 89c

FRANCO-AMERICAN SPAGHETTI O'S with Meatballs or Franks 4 15 OZ CANS 1.00

NEW! BETTY CROCKER DINNERS Rice-Noodles-Macaroni 5½ OZ PKGS 39c

Homestead Lawn Food 20-10-5 SAVE 85¢ 2.79

WADERS in the white-capped waters below the dam at Mill Pond in Ballardvale are these four boys who were among hundreds turning out for the start of the fishing season last week. (Cole)

McCarthy Group To Canvass

"An unusually large vote for the area in this year's exciting Primaries on Tuesday is expected," according to Mrs. Dudley Fitts, of Andover, chairman of the McCarthy-for-President campaign in Greater Lawrence. "This has been the year of the cross-over and write-in in New Hampshire, Wisconsin, and Connecticut and from all indications a large vote for McCarthy from outside the Democratic party locally is anticipated," she added.

The McCarthy-for-President Headquarters in Andover has been filled with enthusiastic young and adult volunteers since the first of April opening. Every weekend, under the planning and supervision of Guy Hughes, teacher at Phillips Academy, teams from Andover High, Phillips, Abbot, Bradford College, Merrimack College and Cambridge have been house-to-house canvassing in the Greater Lawrence area on behalf of Senator McCarthy.

Deborah Webster and Claudia Dengler, of Andover, and Mike Cleveland, a Phillips Academy senior, have completed plans for a pamphleteering of a large number of Andover homes this coming week end. The three young people will be assisted in the distribution of the leaflets, which explain Senator McCarthy's political views, by a large number of students from Andover High, Phillips and Abbot. Other Andover High School boys are planning a Keep-it-Clean with Gene car wash this coming Saturday in the parking lot at the Andover East Junior High.

A sticker campaign to elect Joseph Cronin and Jeffrey Golin to the Democratic Convention is being conducted locally. These men hope to be elected as delegates from the 5th Congressional District and are pledged to support Senator McCarthy all-the-way at the Convention.

At a capacity McCarthy-for-President rally in Andover on Sunday Paul Bookbinder, Professor of History at the University of Massachusetts told how "by opposing President Johnson's stand on the Vietnam War, Senator McCarthy risked political suicide. Now he is a formidable candidate and the strong support for his stand has already made its impact on the White House."

Justin Wyner, national chairman of the Coalition for McCarthy, an organization of Republicans and Independents also spoke at the rally. He urged a write-in of McCarthy's name on the part of the Republicans who feel frustrated over the Nixon candidacy. He added that the "Rockefeller campaign people are asking that Rockefeller's name not be written in since a small write-in would indicate lack of support."

Dustin Hoffman, the young academy award nominee and star of "The Graduate" delighted the audience with his quiet charm and sense of humor. Mr. Hoffman spent last week end in Massachusetts campaigning on behalf of Senator McCarthy.

Loans
For Taxes
ANDOVER FINANCE CO.
Street Floor Musgrove Bldg
ELM SQ. 475-1998

STEVE'S BARBER SHOP
17 MAIN ST. ANDOVER
4 MASTER BARBERS AT YOUR SERVICE
8:30 to 6 – CLOSED MONDAYS

Little League Tryouts To Open

The Senior division of the Andover Little League this year will field six uniformed teams of boys ranging in age from 13 to 15. The age limits are established by the date of July 31.

Each team will play a schedule of 12 games, followed by a play-off, in the period from June 3 through July 19, excluding the week of July 4.

Tryouts will be held at Andover playstead on Saturday, April 27, Saturday, May 4 and Sunday, May 5, according to the following schedule:

Boys age 13, 1 to 2:30 p.m., boys age 14, 2:30 to 4 p.m., boys age 15, 2:30 to 4 p.m.

Registration forms may be obtained at the schools.

TRAINING TOUR

Naval Reserve Lieutenant Commander Scott Gerrish, son of Mr. and Mrs. C. C. Gerrish of 27 Enmore St., and husband of the former Miss Marion White, all of Andover, is undergoing two weeks active training with Naval Air Reserve Anti-Submarine Warfare Squadron 912 of Naval Air Station, South Weymouth.

There are 42,400 farms in New England as compared to 3,175,820 farms nationally. Farm population is 147,000 and farm workers 104,000.

Cash receipts from farm marketing come to $807,283,000, which is 1.9% of the nation's total.

Subscribe to the TOWNSMAN

The best looking brute ever built.
The Mini-Brute.

Deluxe Sport Coupe
$2080 Delivered in Andover!

Buick's Opel Kadett.
TAYLOR BUICK COMPANY, INC.
599 - 605 SO. UNION ST. – LAWRENCE – 683-9571

SERVING 2,000,000 NEW ENGLANDERS N.E.P.A.
The ANDOVER TOWNSMAN
Established 1887
Irving E. Rogers
Publisher & Editor
Raymond B. DeRuisseau
Business & Advertising Manager
Published Every Thursday
26 Chestnut St., Andover, 01810
TEL. 475-1943
Second Class Postage Paid at Andover, Mass.
10¢ per Copy – $5.00 per Year
NATIONAL NEWSPAPER ASSOCIATION 1968
AFFILIATE MEMBER

Civil Di
Speaks

The executive di
National Advisory C
Civil Disorder - w
issued the Kerner R
Disorders - addre
dents of Phillips Ac
on the purpose and
Commission.

David Ginsburg, t
D. C. lawyer wh
Johnson appointed t
sion last summer,
and faculty of the m
sive hearings, and
which preceded the
March 1 report.

Mr. Ginsburg rep
summer 164 disorde
128 cities across th
the loss of 200 lives,
and 100 million do
property destroyed.
that there was no
conspiracy in the u
though evidence i
campus disorders w

Discussing the ca
orders, Ginsburg
attitude of white
Negroes, a pervasiv
tion as being an unde
The Commission al
that behind the pr
urban ghettoes is
which has been crea

Parker Se
Medical L

The medical lectu
Greely Parker Seri
sented Sunday, Apri
Hall, Lowell at 3 p.

An illustrate
diabetes will be o
Alexander Marble,
nected with the Jo
Boston, is Clinical
Medicine, Harvard M
connected with the
Deaconess Hospit
Senior Associate
Peter Bent Brigham
ton, and Consult
Veterans Administra
Public Health Servic

Dr. Marble who
sident of the Amer
Association, the Lo
its director, John
cooperating with th
ture Committee in th
of the illustrated le
betes.

Dr. Marble has
books on the Treatm
with the late Dr. J
Dr. Paul Dudley W
been the sole author
medical and scien
dealing especially w
of Diabetes.

Once on active du
cal Corps of the U.
Marble now holds
Brigadier General
Army Reserve.

He is a member o
Society for Clinical
the Association of A
sicians, the Americ
Physicians, the Ame
Association, the E
ciety for Experim
and Medicine, Amer
tion for the Adv
Science, Associatio
Surgeons and the So
cal Consultants to
Forces.

O.S.U. HONOR RO

Nancy Lea Aitel,
St., was placed o
quarter honor roll
University. To make
a student must tak
credit hours and ha
of at least 3.5 out o
Miss Aitel is the da
and Mrs. M. L. Aitel
St.

HOW
GUY B. HOW

Civil Disorders Commission Head Speaks To Academy Students

The executive director of the National Advisory Commission on Civil Disorder - which recently issued the Kerner Report on Civil Disorders - addressed the students of Phillips Academy Friday on the purpose and findings of the Commission.

David Ginsburg, the Washington, D. C. lawyer whom President Johnson appointed to the commission last summer, told students and faculty of the months of intensive hearings, and the research which preceded the commission's March 1 report.

Mr. Ginsburg reported that last summer 164 disorders occurred in 128 cities across the country with the loss of 200 lives, 2,000 injuries, and 100 million dollars worth of property destroyed. He stressed that there was no evidence of conspiracy in the urban riots, although evidence indicated that campus disorders were organized.

Discussing the cause of the disorders, Ginsburg pinpointed the attitude of white people toward Negroes, a pervasive discrimination as being an underlying factor. The Commission also recognized that behind the problems in the urban ghettoes is the situation which has been created by a mass migration of Negroes from the South to the cities, some 4 million since 1947. The report predicts that by 1985 there will be a black majority in a dozen cities. The black ghettoes, he described, are currently places where "segration and poverty intersect" and where "children are processed in schools".

He stressed the negative impact which television has had on Negro life, showing them "day in, day out" a life they feel they'll never lead. This influcence, Ginsburg said, has fed the seething temper of ghetto life. He also said that the police are viewed as agents of the white society and that the Commission found that every disorder last summer was precipitated by police action.

One of the questions put to the Commission by President Johnson was how to prevent similar outbursts. Mr. Ginsburg commented that in answering this question the Commission devoted only one of seventeen chapters in its report to the role of Federal action. Most important, they felt, was for each individual community to "hold up a mirror to itself and look at the positions Negroes hold and the machinery they have available to express grievances, and then to find what channels can be established for communication.

Members of the Commission visited many of the ghettoes where violence had occurred. Said Ginsburg to the P. A. audience, "We didn't just learn from the visits, we were scarred by them". He underscored the feeling they found there that there is a dual standard of justice for Negroes and whites. He then discussed the need for jobs, education, aid, and housing as partial answers to the problem.

Commenting on the violence in cities following Rev. King's assassination, Ginsburg said that 125 cities had trouble, 25 of them serious trouble; that a total of 39 people were killed, 34 of them Negro. One difference he emphasized was whereas last summer almost all of the shooting was between Negroes and the police, this time police restraint was in evidence and, he felt, helped to prevent even greater bloodshed. He praised the "deliberate effort to deescalate violence", also stating, however, that both the black and white communities are arming themselves and predicting "difficulties" for the summer.

Answering questions from the student body about the effects of the Commission's report, Ginsburg said, "Our thought was to write a report for the people", and that "only people can change the nature of representation in government."

King Serves On Committee

Harold T. King, Ballardvale Rd., chairman of the planning board is a member of the Wentworth Institute Industrial Advisory Committee which convened for its Spring meeting last night.

The purpose of the Committee is to provide a continuous exchange of data concerning new developments and trends in industry for correlation with the industrial and engineering technology curriculum at Wentworth.

King, who works for Bell Telephone in North Andover, is a member of the Electronic Engineering Technology committee.

Quality Service & workmanship
FRED A. O'HARA
ELECTRICIAN
Installations, Repairs, Maintenance
HEAT, LIGHT & POWER
475-8056

GOURMET FOOD SERVICE, INC.
featuring
Sale of Home Freezers and Frozen Food Delivery to Freezer Owners
Complete line of frozen meats vegetables, juices & staple goods.
687-7233

get your money's worth
5 1/8 % term deposit accounts
Lawrence Cooperative Bank
ESSEX AT LAWRENCE ST.
LAWRENCE

Parker Series Medical Lecture

The medical lecture of the Moses Greely Parker Series will be presented Sunday, April 28, in Liberty Hall, Lowell at 3 p.m.

An illustrated lecture on diabetes will be offered by Dr. Alexander Marble, who is connected with the Joslin Clinic of Boston, is Clinical Professor of Medicine, Harvard Medical School, connected with the New England Deaconess Hospital, Boston, Senior Associate in Medicine, Peter Bent Brigham Hospital, Boston, and Consultant for the Veterans Administration and U. S. Public Health Services.

Dr. Marble who has been President of the American Diabetes Association, the Lowell group and its director, John Pearsall, are cooperating with the Parker Lecture Committee in the presentation of the illustrated lecture on Diabetes.

Dr. Marble has co-authored books on the Treatment of Diabetes with the late Dr. Joslin and with Dr. Paul Dudley White and has been the sole author of articles in medical and scientific journals dealing especially with the subject of Diabetes.

Once on active duty in the Medical Corps of the U. S. Army, Dr. Marble now holds the rank of Brigadier General in the U. S. Army Reserve.

He is a member of the American Society for Clinical Investigation the Association of American Physicians, the American College of Physicians, the American Diabetes Association, the Endocrine Society for Experimental Biology and Medicine, American Association for the Advancement of Science, Association of Military Surgeons and the Society of Medical Consultants to the Armed Forces.

O.S.U. HONOR ROLL

Nancy Lea Aitel, 276 Andover St., was placed on the winter quarter honor roll at Ohio State University. To make the honor roll, a student must take at least 12 credit hours and have an average of at least 3.5 out of a possible 4. Miss Aitel is the daughter of Mr. and Mrs. M. L. Aitel, 276 Andover St.

Solar Tour At Museum

For spring travelers Boston's Museum of Science offers a new kind of trip - a grand tour of the major planets of our solar system.

"Project Grand Tour." the new program in the Hayden Planetarium, blasted off Tuesday (Apr. 2), promising a glimpse of such astronomical phenomena as asteroids, comets, and the outermost planets of the solar system.

The lecture-demonstration takes its title from a U.S. space-probe mission tentatively proposed for 1977, when four giant planets will be alined so that one probe will fly past all of them. Planetarium experts estimate that the actual trip would take some 10 years.

Planetarium visitors will not have 10 years, of course, but in the 45-minute span of their imaginary space trip they will have a chance to view the asteroid belt; Jupiter and its four huge moons; the ringed planet Sature; Uranus; Neptune and Pluto.

Watch a comet's tail develop as Halley's comet heads towards its rendezvous with the sun in 1986. Land on Saturn's largest moon and sight the planet high above in the satellite sky. Travel through distant space as a whirling asteroid streaks by. See our own Earth loom ahead as this exciting trip nears climax.

"Project Grand Tour" runs through June 23, and may be seen every day, including Sunday, and on Friday night. Times of showings are Mon., 11 a.m. only; Tues. through Sat., 11 a.m. and 2:45 p.m.; Friday night at 8; Sun., 12:15 and 2:45 p.m.

Printing OF DISTINCTION
The Andover Townsman
For Your Printing Needs
CALL 475-1943

POOL COOL?
Rent Swimming Pool Heater
$5.50 per month
HOWE HEATING CORPORATION
5 LUPINE ROAD, ANDOVER
475-0365
GUY B. HOWE, JR.

LIGGETT'S
HALF-PRICE sale
Shawsheen Plaza SHOPPING CENTER ANDOVER

Genuine
KAYWOODIE PIPES
REGULARLY $6.95 to $10.95
$3.47 to $5.47
All First Quality - Over 30 Different Styles
ACCURACY • PURITY • INTEGRITY
OUR PRIMARY CONCERN THE PRESCRIPTION
OUR PRIMARY CONCERN... YOUR PRESCRIPTION.
Filling your prescription is our most important responsibility. Prompt, courteous service is assured.
For FREE PRESCRIPTION DELIVERY DIAL 475-3660
Liggett DRUG Rexall STORES FOR PRESCRIPTIONS
In The Shawsheen Plaza
NORTH MAIN ST. ANDOVER

MARV'S
Window Cleaning
Windows & Storm Windows
Washed
Paint Washed
Floors Washed & Waxed
FOR PROMPT SERVICE
CALL 682-6392

4-H Horse Show Saturday

The annual Essex County 4-H Horse Show will be held on the grounds of the Essex Agricultural and Technical Institute in Hathorne, on Saturday, April 27, in conjunction with the school's "Suburban Living Days".

Membership in the 4-H Horse clubs has increased to 12 clubs and 325 young people this year, almost doubling the number that were enrolled two years ago, reflecting an interest in the horse that is unparalleled since Mr. Ford's invention of the "horseless carriage".

The Horse Show will consist of 20 classes, including a Saddle Seat Division, Hunt and Jumper classes, Western Equitation and Gymkhana games. There are also events for ponies, and a costume class, with "Songs" as its theme.

The Essex County 4-H Leaders Trophy for Fitting and Showing will again be competed for as the major prize of the day. Fitting and Showmanship is stressed in 4-H, since the competitor is judged on his ability to properly "fit out", or prepare his horse physically for the show ring, and on his ability to show an animal to its best advantage in the ring.

The show will start at 9:30 a.m. and continue throughout the day. Admission is free, and refreshments will be available at ringside. All profits from the show will benefit both the 4-H Scholarship program, and the 4-H Building fund.

JOINS UNION

Robert A. Shann, 32 Suncrest Rd. has become a member of the Boston YMC Union, downtown Boston recreational center.

FUR STORAGE
is SAFER
at Anton's

We have our own vaults, fireproof and theftproof . . . the fur specialists, long on experience . . . and the desire to give your furs the protection and care that you want them to have.

Call on us today.

Anton's CLEANERS
357 NO. MAIN ST.
ANDOVER

SEE
BILL ROBINSON
FOR NEW
CHEVROLETS,
CADILLACS, and
Select Used Cars
WOODWORTH
MOTORS, INC.
Shawsheen Square, Andover
475-6200

Sanitarian Appointment Is Put Off

Hiring of a professional sanitarian for the town, a matter introduced by Town Manager Richard J. Bowen a few weeks ago and the subject of discussion by the selectmen since, has been put off for some time.

At Monday's selectmen's meeting, Town Manager Bowen said that he had been much impressed with the discussions and indicated that he should have briefed the officials more on the matter before introducing his plan. He said in order to give time for further discussion with the board of health, he would forego his request until a later date. His request was adopted as a motion made by member Sidney P. White and seconded by William Stewart.

The professional sanitarian was to replace three appointive employees of the board of health. When their terms expired on April 1, these men were not reappointed but had been serving as holdovers, according to Chairman Philip K. Allen.

Selectman Stewart moved that they be reappointed to serve until some action is taken on the matter of the sanitarian, probably not until the next annual town meeting.

Reappointed were: Walter R. Vogt, sanitary and plumbing inspector; Harold Rutter, alternate sanitary and plumbing inspector; and John J. Broderick, milk and health inspector. Vogt was also named as gas inspector.

Licenses Renewed

The selectmen Monday night approved a number of licenses due to expire on May 1. There was no opposition. Those approved were:

Bowling: Andover Recreation Center (Sunday Bowling also) 32-34 Park St.; Knights of Columbus Council, #1078 (coin-operated pool table), Osgood St.

Auctioneer: Philip Coppola, 305 South Main St.; Romeo C. King, 4 Sutherland St.; Melvin R. Richard, 463 Lowell St.; Ralph Sharpe, 197 Andover St.; Frederick W. Bradley, 7 Central Ln.; William L. Wright, 9 Woodcliff Rd.; Francis Gallant, 50 Rattlesnake Hill Rd.; Sylvester A. Keaney Jr., for Sheraton Rolling Green Motor Inn, Lowell St.

Junk: Alfred Groleau, no storage at home on trucks or premises, 22 Corbett St.; Arthur Kibbee, no storage at home on trucks or premises, 75 Maple Ave.; Hyman Krinsky and Son, 33 Florence St.

Intelligence: National Executive Development and Industrial Research Foundation, Charles J. McCabe, 5 Appletree Ln.; International Personnel Service of Greater Lawrence, Inc., 20 Central St.

PIANO and ORGAN
SERVICE CENTER
146 South Broadway, Lawrence
682-3417
Reconditioned & Refinished
Uprights Available

40 TALK

(Continued from Page One)

the lines of individual skills.

He suggested that as a start, the floors in the west wing, which must be replaced, be ripped up and an idea obtained of what is underneath. He indicated that the carpenters could start with this initial phase and then the electricians and plumbers could examine the respective installations and determine in what condition they are and what must be done in the manner of repair.

The manager said that he did not expect any of the contractors or tradesmen to make any contributions to the town. He said that there is $400,000 available for the work and he felt that it could be accomplished within this figure.

He said that he was seeking an agreement with the group that they serve as a general committee, broken down into smaller groups in order to determine "who will decide what is to be done and how."

Manager Bowen said that the school department would like to see the work accomplished by Sept. 1 but that he would say that Oct. 15 would be a more probable date.

He said that Mrs. Dorothy Partridge, principal of the school has made a room to room survey of the school's repair needs

The next step in the plans for repairs will be taken next Tuesday when the manager requested all to return to the auditorium at which time the proposed general committee and sub-committees will be set up. The meeting will be at 8 p.m.

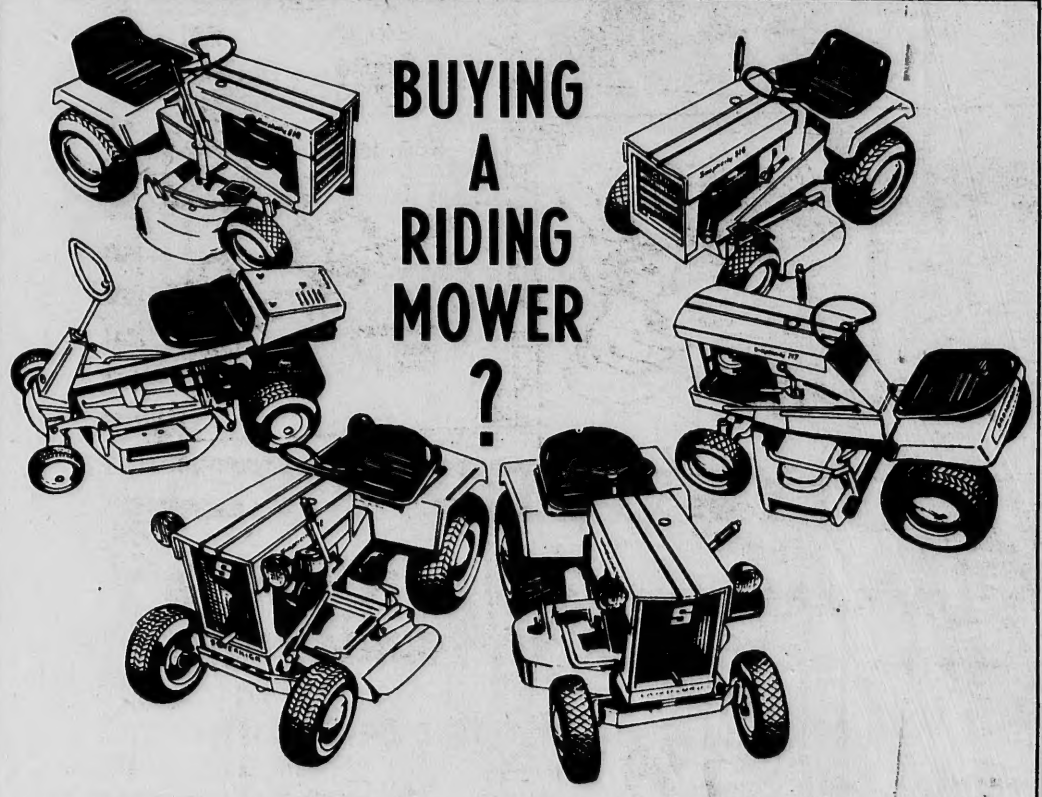

SEE 10 MODELS ON
DISPLAY TODAY AT
COLE'S

It's the largest selection in town: We have Riders to accomplish any task from jumbo tractors on down . . . .

TAKE 2 YEARS
TO PAY!
•
BUY WITH
SERVICE ON
THE PREMISES

FAMOUS, NATIONALLY KNOWN MAKES -
Simplicity TORO YARD-MAN

COLE PAINT & HARDWARE
10 MAIN STREET
475-1156

We make a specialty here of helping you buy pearls for friends and loved ones. Pearls are always popular —especially since they come in a remarkably wide price range depending on size, shape and luster. Come in and see our exciting selection of beautiful cultured pearls in string or ring, clip or pin, earring or brooch.

Meet Don Goodreau
PEARL IMPORTER
Saturday, May 4th — 9:30 to 5:30
Mr. Goodreau will display a complete collection of cultured pearl jewelry. All pieces will be for sale.

AGS
MEMBER AMERICAN GEM SOCIETY

William's
FINE JEWELRY
OLDE ANDOVER VILLAGE
475-2782

COLE'S HAPPY HOME VALUES SALE STARTS TODAY!

SKIL® MODEL 527 HEDGE TRIMMER

now only $19.88

PYREX WARE JUICE AND BEVERAGE SERVER

Special 68¢ 1 qt. REG. 79c

Special 88¢ 1½ qt. REG. 98c

Ideal for mixing and serving beverages

COSCO STEP STOOL

A colorful complement to your kitchen decor. Designed for working comfort and reaching those hard-to-get-at places. Seat lifts up for step-up convenience. Wide, rubber-treaded steps. Chrome-plated frame; washable vinyl upholstery in white, yellow, beige or avocado.

REG. 12.95 M. $9.99

DISSTON Lawn Rake

- heavy duty
- 22 spring-braced steel teeth
- Fire-Hardened® handle

REG. 3.98

$2.99

BLACK & DECKER DELUXE 18" LAWN MOWER

Dual blade, quick, clean ELECTRIC mowing. Maximum operator safety, double insulation. Easy height adjustment. Easily emptied grass bag. Motor torque exceeds 3HP gas motor.

$94.44

ALL STEEL WHEELBARROW

Large 3½ cubic foot tray. Well balanced on semipneumatic tire.

$8.88

DRIVEWAY BROOM

Perfect for garages, sidewalks, cellars, poolside, etc. ONLY – $1.44

NELSON DIAL-A-RAIN SPRINKLER

$12.99

REG. $14.95 VALUE

- UNIFORM COVERAGE
- 19 PRECISION JET NOZZLES
- COVERS 3,000 SQ. FT.
- GUARANTEED 5 YEARS

STAIN-STOPPER

In a spray can. Spray fabric with SCOTCHGARD Fabric Protector. Let dry. Liquid spills bead up, blot away. For apparel and furniture.

20-OZ. CAN $2.98

CORNING WARE PRODUCTS SAUCEPAN SET

consists of 1, 1½, 1¾ qt. covered saucepans, 1 cradle, 1 detachable handle.

SPECIAL $12.88 REG. $14.95

COSCO ELECTRIC UTILITY TABLE

REG. 12.95 $9.99

Perfect for extra storage space and a mobile working area! Twin outlet and 15-amp cord make table ideal for using small electric appliances. Two inch casters allow smooth, stable movement. 29¾" high, 16" x 22". Chrome-plated frame; shelves in white, yellow, tan or avocado.

ALUMINUM Stepladder

5' Size

$8.88

Like savings on other sizes available.

Hose Reel AND Utility Cart

- includes bracket so detachable reel can be mounted to house
- cart can be used to carry cans, fertilizer, etc.

REGULAR $16.95

$13.89

ROD & REEL COMBINATION

Matched Spin Casting Rod and Reel

SPECIAL $9.99

REG. 16.95

*HARDWARE WEEK SPECIAL

NEW! FLAT RUNG ALUMINUM EXTENSION LADDERS

24' Size

$19.99

Savings too on 16', 20' & 28' sizes. Sturdy, lasting construction.

NEW JET POWER SPRAY BRUSH FOR CARS, BOATS, HOMES

Changes the lazy stream from your garden hose to powerful spray that routs dirts fast. 30" contour handle, horsehair bristle, sudser, on-off valve.

EMPIRE $5.49 value $4.99

FAMOUS STANLEY GRASS SHEARS

REG. $3.98 $2.99

Rubbermaid CADDIES

TOOL CADDY REG. $3.98 NOW $2.99

THREE-TIER PARTS CADDY REG. $4.98 NOW $3.99

AS SEEN IN THE CURRENT LOOK MAGAZINE

HOOVER convertible

"It Beats as it Sweeps as it Cleans"

TRIPLE-ACTION CLEANING GETS DIRT OTHER CLEANERS CAN'T

$56.88

CHARGE IT!

COLE PAINT & HARDWARE

10 MAIN ST. 475-1156

SALESMEN HONORED

William F. Corey, Walter Pearson and Thomas Lawrence, employees of the Shawsheen Motor Mart were among a number of Ford dealer workers honored for outstanding salesmanship on Monday and Tuesday at the Monticello Restaurant, Framingham.

On Dean's List At Merrimack

Because of an oversight by the issuing office at Merrimack College, the last Dean's List of students failed to carry the name of Miss Helen Hurley, daughter of Mr. and Mrs. Charles F. Hurley of 56 Bartlet St. who is on the Dean's List.

Established 1926
METROPOLITAN
Auto Body Shop
AUTOMOBILE
BODY & FENDER
REPAIRING
UPHOLSTERY WORK
AUTO & TRUCK PAINTING
682-4035
341 SO. BROADWAY, LAWRENCE

FUR STORAGE
is SAFER
at Anton's CLEANERS

FABRIC WORLD
OPEN 'TIL 9:00
SAT. 'TIL 5:30
EVERYTHING IN THE WORLD TO SEW WITH
SALE!
We have selected a group of this year's fabrics from our stock to give you extra savings on Spring Fashions.
If You Sew, You Save; But You'll Save More At Our Store
DRAPERIES CUSTOM MADE
FREE ESTIMATES
HOMES OFFICES MOTELS CONTRACTS
OVER 3000 EXQUISITE FABRICS
545 Main St. READING 944-6996
165 Essex St. LAWRENCE 685-1041
200 Market St. LOWELL 454-7729

GETTING READY to go-go-go for the 1968 Channel 2 TV Auction, June 3 through 8, are these Andover area "Go-Getters." Left to right are: Mrs. William A. Munroe, Mrs. Stephen P. Parson, Mrs. James H. Grew, Mrs. Milton J. Meyers, Mrs. Ray A. Eusden Jr., Mrs. William A. Finnerman, North Andover and Mrs. Nicholas D. Rizzo.

Area Women Assist Auction

Channel 2's hilarious TV-Phone Auction will add color to frenzied fun for 1968. This year, for the first time, the entire event will be broadcast in color. Twelve hours per day from June 3 through June 8 everyone will be able to participate in the gigantic TV-Phone Auction.

The Auction will be on the air from 1 p.m. to 1 a.m. for each of the six days. That much time will be needed to auction the thousands of items donated to New England's longest and liveliest fund-raising event.

Last year's Auction raised $225,000 for the station. Auction '68, which will reach hundreds of thousands of viewers, is expected to raise considerably more.

The entire auction campaign is handled by volunteer friends of Channel 2. Mrs. James H. Grew is the area chairman. She is being assisted by three Andover residents: Mrs. James Munroe, Andover captain; Mrs. Ray A. Eusden Jr.; North Andover captain, and Mrs. Leland Siskind, Lawrence captain. Other Andover "Go-Getters" canvassing local manufacturers, merchants and individuals for donations to the 1968 Auction are Mrs. L. S. Roversi Jr., Mrs. George E. Andrews, Mrs. John A. Kyger, Mrs. James K. Dow Jr., Mrs. Harry Axelrod, Mrs. Edward B. Stevens, Mrs. Philip Costello, Mrs. John Forbes, Mrs. Philip Vigeant, Mrs. Jerome Russem, Mrs. Robert Levinson, Mrs. Garrett Gillespie, Miss Ruth Hayes and Mrs. David Simonds.

Anyone wishing to donate goods or services to the Auction should contact Mrs. Grew or one of the area captains.

Miklos Jako Wins Academic Honors

Miklos Jako, son of Mr. and Mrs. Gaspar Jako, 4 Chickering Rd., is being honored at a convocation at Colby College today for outstanding achievement.

Jako is one of 18 members of the Junior class selected as Charles A. Dana Scholars, in recognition of good character, strong academic background and potential leadership. The Right Honorable Lord Caradon, Permanent United Kingdom Representative at the United Nations, will address the convocation honoring outstanding academic students of the Waterville Maine college today, and Colby President Robert E. L. Strider will present certificates to the award winners.

Jako, who graduated from Phillips Academy, is majoring in sociology.

CALL 475-1944 FOR
OUR WANT-AD TAKER

Alumni Council Meets At PA

The Phillips Academy Alumni Council met last weekend to discuss "The Relevance of the Educational Experience Yesterday and Today".

Headmaster John M. Kemper and Council President Howard S. Weaver, '42, opened the first general session on Friday evening and were followed by three P.A. seniors who described their reactions to the current experience which the Academy is providing. George Gaskins, '68, emphasized the importance of his year in Barcelona with the Schoolboys Abroad program. Over the weekend this theme of a need for a greater involvement of students with the "outside world" recurred frequently.

Willie McC. Ivey, president of the student Afro-American Society, also spoke and pointed out the view that many Negro students on campus have of school life.

On Saturday morning, the Alumni and their wives, faculty, and some eighteen P. A. students met in small seminar groups to consider current student concerns such as the war in Vietnam, the draft, the use of drugs, and the intense pressure for college admission.

At 11 a.m. the groups reconvened for the final general session where group leaders reported on the discussions. A formal business meeting of the Council concluded the meeting. Melvin L. Weiner, '41, of Andover was among alumni elected to the Council.

ACCUTRON CALENDAR "B" 14K gold. Waterproof*. Gilt applied figures on gilt or silver radial brush dial. Luminous dots and hands. $200.00
JUST ONE DARN MINUTE
That's the most an Accutron® timepiece will gain or lose in one month. And we'll guarantee it.† Accutron looks like a watch. But it isn't. It doesn't have a mainspring, a hairspring, or a balance wheel. Accutron has replaced them with an electronic-powered tuning fork. It splits each second into 360 equal parts. And makes the Accutron timepiece so precise, it won't gain or lose an average of more than two seconds a day.
*When case, crown and crystal are intact.
†We will adjust timekeeping to this tolerance, if necessary. Guarantee is for one full year.
BULOVA DIAMOND WATCHES HAVE EXTRA SPARKLE. IS THIS ANY REASON TO BUY ONE?
You bet it is. Bulova turns down more diamonds than all other watchmakers use. Only the finest, dewdrop-clear gems are good enough for a Bulova. Come in and we'll tell you many more reasons why Bulova is your best buy.
KOLSKY JEWELRY CO.
JEWELRY AND GIFTS FOR ALL OCCASIONS
442 Essex Street, Near Hampshire
LAWRENCE
OPEN: TUES. & FRI. 9 A.M. to 9 P.M.
CONVENIENT PARKING REAR OF STORE

GEO. W. HORNE CO.
LAWRENCE, MASS.
TAR AND GRAVEL ROOFING SHEET METAL WORK
SPECIALIZING IN ASPHALT SHINGLING
Telephone 687-7339 Established 1854

Lundgren
FUNERAL HOME
Member THE ORDER OF THE GOLDEN RULE
DONALD E. LUNDGREN
ELM STREET ANDOVER 475-2072
ESTABLISHED IN 1840

WALKUP'S GARAGE
17 RAILROAD ST., ANDOVER
OPP. TYER RUBBER
DIAL 475-2321
GENERAL AUTO REPAIRS
Foreign & Domestic Cars

Smith Co
Club Exh

Applehead c
furniture, textile
ques, painted ear
hand-carved shor
coys and myriad
be on display Sat
in the Second
Church, West Box
rimack Valley Sm
presents "Showca
an exhibition and s

This is the secon
Smith College Clu
the Showcase grou
up of Yankee itin
like those of two
Although some o
will only be exhib
have wares for sa

In conjunction w
the Smith Club is
rangements for a
area artists. Some
both oils and water
be for sale.

There will be a
the exhibit with all
to the Smith Coll
fund. Free snacks
be provided and cl
will be admitted f
Club will also ru
during the lunch ho
sale.

The event will
parish hall of the
which is located o
West Boxford cent

Among the exh
will be one by the
Society of histo
cards. There will a
handmade pewter
antique molds, ha
glass medallions,
que butter, chees
boxes painted in e
colors and decorat
fashioned candles,
ture plus an exten
antique jewelry.

Victorian Sc
To Lecture

Dr. Jerome Buck
of English at Harv
America's most
scholars in Victor
will present at Mer
a lecture on "A
Influences on Vic
ture." Dr. Buck
sponsored by the M
lish Department, w
on Thursday, April
in Perkins Lounge,

Dr. Buckley is
definitive works o
Ernest Henley and
son. His book
Temper is a disting
history of nineteen
land. He is also e
of Tennyson and
several anthologies

A native of Toro
received the B. A.
sity of Toronto an
Ph.D. at Harvard.
at the University
Columbia Univers
1961 at Harvard. H
a Guggenheim fell
recipient of the
Award.

Interested memb
munity are invite
Buckley's lecture,
meeting and coffee
talk.

Cons
DOUG
HOWE
"I have heard
equipment blown
windstorm, burne
a campfire, or de
a highway acci
the Howe Agency
ance to cover o
equipment fro
losses?"
Douglas M
HOWE
INSURANCE RE
52 MAIN ST.

ugh 8, are these
hen P. Parson,
n A. Finnerman,

chants and indivi-
ions to the 1968
. L. S. Roversi Jr.,
. Andrews, Mrs.
Mrs. James K.
Harry Axelrod,
B. Stevens, Mrs.
Mrs. John Forbes,
ant, Mrs. Jerome
Robert Levinson,
lespie, Miss Ruth
David Simonds.
g to donate goods
he Auction should
ew or one of the

Council
PA

Academy Alumni
weekend to dis-
vance of the Edu-
ce Yesterday and

ohn M. Kemper
sident Howard S.
pened the first
n Friday evening
ed by three P.A.
cribed their re-
rrent experience
ny is providing.
'68, emphasized
his year in Bar-
hoolboys Abroad
he weekend this
l for a greater
tudents with the
recurred fre-

ey, president of
-American So-
and pointed out
Negro students
of school life.
rning, the Alumni
culty, and some
tudents met in
oups to consider
oncerns such as
m, the draft, the
he intense pres-
dmission.

the groups re-
e final general
oup leaders re-
ssions. A formal
of the Council
eting. Melvin L.
dover was among
o the Council.

KUP'S
AGE
T., ANDOVER
RUBBER
5-2321
RAL
PAIRS
nestic Cars

Smith College Club Exhibit

Applehead dolls, miniature furniture, textile stenciling, antiques, painted early wooden ware, hand-carved shore birds and decoys and myriad other items will be on display Saturday, April 27, in the Second Congregational Church, West Boxford, as the Merrimack Valley Smith College Club presents "Showcase Americana," an exhibition and sale.

This is the second season that the Smith College Club has sponsored the Showcase group, which is made up of Yankee itinerant craftsmen like those of two centuries ago. Although some of the craftsmen will only be exhibiting, most will have wares for sale.

In conjunction with the Showcase the Smith Club is also making arrangements for an art exhibit by area artists. Some of these works, both oils and watercolors, will also be for sale.

There will be an entrance fee to the exhibit with all proceeds going to the Smith College Scholarship fund. Free snacks and coffee will be provided and children under 12 will be admitted free. The Smith Club will also run a snack bar during the lunch hour and a bakery sale.

The event will be held in the parish hall of the Second Church which is located on Route 133 in West Boxford center.

Among the exhibits this year will be one by the Covered Bridge Society of historic prints and cards. There will also be weaving, handmade pewter spoons made in antique molds, handblown stained glass medallions, replicas of antique butter, cheese and sewing boxes painted in early American colors and decorated in oils, handfashioned candles, doll-size furniture plus an extensive display of antique jewelry.

Victorian Scholar To Lecture

Dr. Jerome Buckley, Professor of English at Harvard and one of America's most distinguished scholars in Victorian Literature, will present at Merrimack College a lecture on "Autobiographical Influences on Victorian Literature." Dr. Buckley's lecture, sponsored by the Merrimack English Department, will be presented on Thursday, April 25, at 3:30 p.m. in Perkins Lounge, Tagastan Hall.

Dr. Buckley is the author of definitive works on poets William Ernest Henley and Alfred Tennyson. His book The Victorian Temper is a distinguished cultural history of nineteenth century England. He is also editor of Poems of Tennyson and co-editor of several anthologies of literature.

A native of Toronto, Dr. Buckley received the B. A. at the University of Toronto and the M. A. and Ph.D. at Harvard. He has taught at the University of Wisconsin, Columbia University and since 1961 at Harvard. He has twice been a Guggenheim fellow and was the recipient of the Christian Gaus Award.

Interested members of the community are invited to attend Dr. Buckley's lecture. A brief social meeting and coffee will follow his talk.

Consult

DOUG HOWE

"I have heard of camping equipment blown away in a windstorm, burned up from a campfire, or demolished in a highway accident. Does the Howe Agency have insurance to cover our camping equipment from all such losses?"

Douglas N. HOWE
INSURANCE REAL ESTATE
52 MAIN ST. 475-5100

KAPPY'S "SPRING CHEER"

SALE

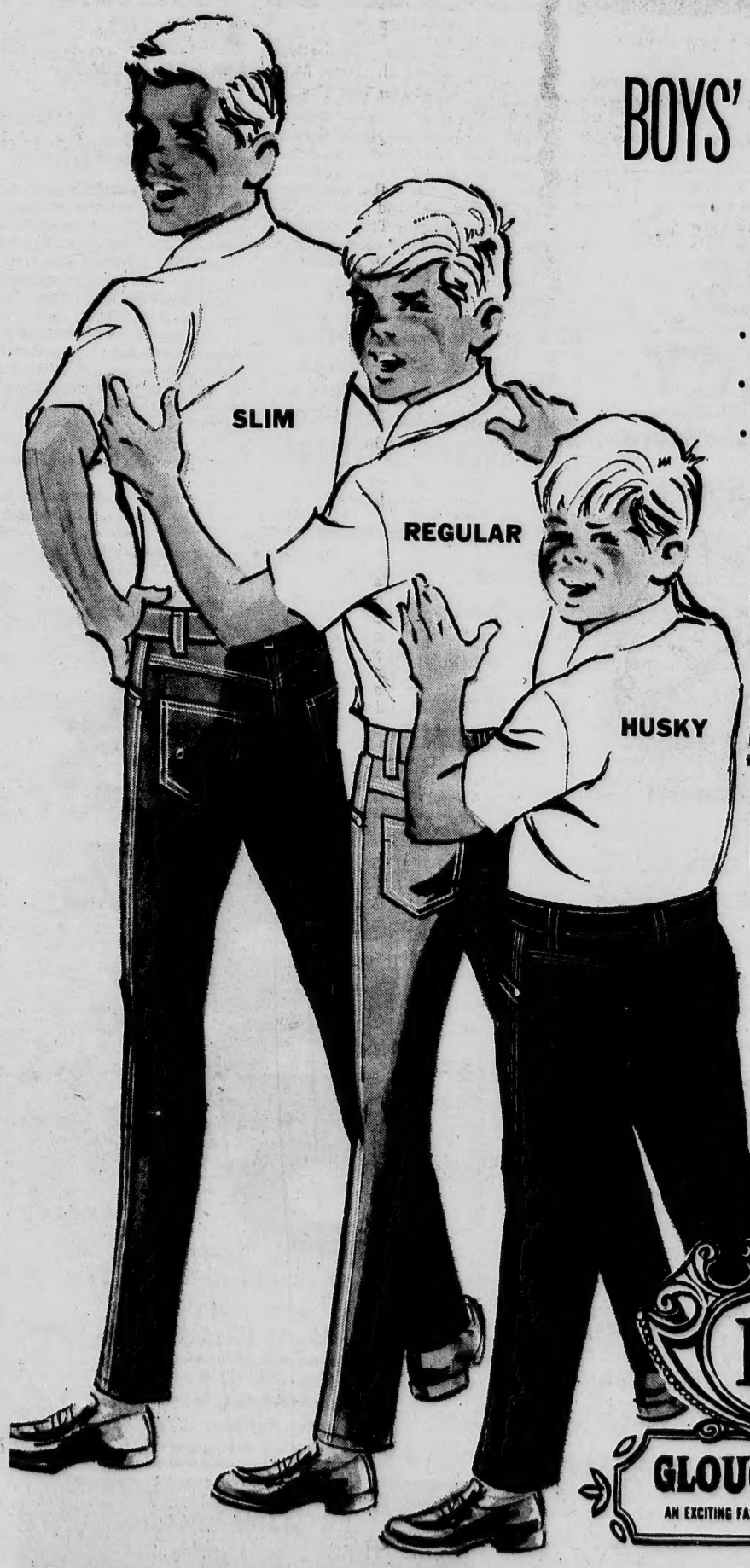

BOYS' PROPORTIONED JEANS

- Vulcanized double knee!
- Slims! Regulars! Huskies!
- Choice of 3 colors!

Made to take all the fierce wear and tear a boy can give them! And Mom, we back up that claim! Vulcanized double-knee guaranteed to outlast the jeans or a new pair without charge. Sturdy 10-oz. sanforized, cotton denim, vat dyed.

Triple-stitched seams, nickel riveted, bar-tacked at strain points. Navy Blue, Charcoal and Olive. Launder with your family wash! These dungarees will not run! No worry about color-staining other clothes. Fabric's color-fast with Everblue through-and-through dye.

Size Waist	6	8	10	12	14	16
SLIM	21	22	23	24	25	26
REGULAR	23	24	25	26	27	28
HUSKY	25	26	27	28	30	32

3 pairs for 6.98
sizes 6 to 12 . . . regulars and slims

3 pairs for 7.49
sizes 14 - 16, regulars, slims, huskies

KAPS
GLOUCESTER SHOP
AN EXCITING FASHION WORLD FOR BOYS AND YOUNG MEN

OPEN DAILY 9 A.M. TO 5:30 P.M. • TUESDAY AND FRIDAY TILL 9 P.M. • FREE PARKING AT ALL CAR PARKS
CHARGE IT! PAY 1/3 MAY — 1/3 JUNE — 1/3 JULY (No Service Charge)

COMMITTED

A young Andover man who police said came to the station and admitted pulling false alarms Friday and Saturday nights was committed to the state hospital for observation.

RALPH N. SHARPE
AUCTIONEER
475-6138
197 ANDOVER STREET
BALLARDVALE

SUMMER

(Continued from Page One)

mittee that the other new course offering, Spanish I, is needed for the same reasons that require the inclusion of French I, Danforth raised the question of addition of a special mathematics course to enable certain Track 2 students to enter the accelerated class next fall, Mr. Danforth recommended the class and asked the Committee whether it would be necessary to charge tuition for it.

Tuition will be charged for all classes this summer without exception, the committee decided, but the question of future policy will be thoroughly discussed at the second meeting in June. There was never any question that the entire committee desired the addition of the requested math course. On the question of whether tuition should be charged for this new offering, however, there was a great deal of discussion, much of it centering on the original cause of the dilemma: Tracking.

Chairman, Dr. Richard A. Katz', immediate response to the problem of the over-qualified but under-instructed math students was "no tuition." Committeewoman Virginia Cole agreed. Danforth asked how to answer questions about others being required to pay (for French, for instance). In response to a remark that perhaps no tuition should be charged for any of the summer program, Supt. Erickson said there is some fear that a free program might turn into a baby-sitting service.

Committeeman William A. Doherty asked how many more students would enroll if no tuition were charged, "in other words, how much more good could be accomplished?"

Danforth replied, "This would require some investigation." Then returning to the specific problem, he added that of the 16-20 students involved, probably 10-12 had said they would be interested in coming in order to gain accelerated track.

Committeeman Fred Fitzgerald asked why this math group should be considered in any different light. Danforth explained that the requested course was not remedial; therefore, Mr. Murphy and the rest of the math department at the high school were recommending that no tuition be charged because this would not be a repeat of material already offered but rather an offering of material new to these particular students.

Katz said, "What I'm looking for is greater flexibility. Here we have students not invited into the accelerated program at the 7th grade level who just a few years later have proved that they should be in that program."

After much discussion Mrs. Cole moved addition of the requested program with tuition. Committeeman William King seconded the motion. But much of the entire subject matter will be aired at the second meeting in June, for which summer school tuition is now scheduled as an item on the agenda.

Have you golfers heard about
hole-in-one insurance?
We sell it —
but only to dubbers!

Robin A. Neill

DEDICATION TO OUR JOB MAKES THE DIFFERENCE

BERNARDIN
INSURANCE AGENCY, INC. 475-3414
REAL ESTATE AGENCY, INC. 475-3415
16 CHESTNUT STREET • ANDOVER

THE PRESCRIPTION SPECIALISTS
HUGHES PHARMACY
MAIN COR. PARK STS. . ANDOVER
TEL. 475-0107
W. Henry Hughes, R. Ph., Alan L. Hughes, R. Ph.
Adelaide Shorten

"YOUR HEALTH IS OUR PRIMARY CONCERN"

With Our Motto In Mind We Offer:
1. FREE PROMPT HOME DELIVERY
2. LOW COMPETITIVE PRICES
3. EMERGENCY SERVICE - YOUR DOCTOR CAN REACH US 24 HOURS A DAY ANY DAY OF THE WEEK
4. A COMPLETE LINE OF INVALID SUPPLIES

For Added Value And Convenience We:
1. WELCOME MONTHLY CHARGES
2. TAKE GAS & ELECTRIC BILLS
3. AUTOMATICALLY KEEP PRESCRIPTION TAX RECORDS FOR EACH CUSTOMER
4. GIVE S & H GREEN STAMPS

As An Added Service We Rent At Low Rates
• CRUTCHES • WALKERS - WHEEL CHAIRS
Rental Fees May Be Applied T Purchase

TRY US AND PROVE TO YOURSELF:
"There is a difference in SERVICE when you trade with people who care about you and your health . . ."

EVERY PATTERN OF STERLING SILVER MADE IN AMERICA IS AVAILABLE HERE
GRECOE JEWELERS
JEWELER – OPTICIAN
Jeweler to Andover
46 MAIN ST. 475–0830

Walk-Up Window Opens At 8:30 A.M.
"FOLLOW THE LEADER!"
5% 5% 5% 5%
No Minimum Deposit Required
• Interest from Day of Deposit to Day of Withdrawal
• Interest Exempt from Mass. Income Tax
Special Notice Accounts PAID and COMPOUNDED MONTHLY
Arlington Trust Is Insured by the Federal Deposit Insurance Corporation, an Agency of the United States Government
ARLINGTON TRUST Company
ANDOVER OFFICE in SHAWSHEEN PLAZA

St. Augustine's Pupils Receive 40 Art Awards

Forty pupils of St. Augustine's School have received recognition from the Archdiocesan Art Fair for their creative work. Peter Ruocco of Grade 3 will be awarded the top prize as his work was considered the most outstanding entry at this level. The other prizes to be awarded will be distributed under the following headings:

First Prize: Grade 8, Linda Dufresne, Joseph Godek, Kathleen White; Grade 7, Aina Maria Allen, Grade 6, Patricia Donovan; Grade 5, Martha King, John Tanner; Grade 4, Kathleen Reilly; Grade 3, Eric Dow, Peter Ruocco; Grade 1, David Dias.

Second Prizes: Grade 8, Loretta Luceri; Grade 7, Andrea Black, Elaine Cronin, Maureen Bresnahan, Paul Lindholm; Grade 6, Elizabeth Evans, Keith Verette, Melissa Luceri, Ann Taylor; Grade 5, Anne Igoe, Roch St. Germain, John Fox, Marie Morrisroe; Grade 4, Sharon Fluet, Eileen Donovan; Grade 3, Kathleen Lyons, Lisa Morrell, Judith Curtin, Leah Doherty; Grade 2, Michael Hart, Stephen Eulie, Emily Kearns, Susan Lindholm, Elaine Wesson.

Honorable Mention: Grade 6, Janice Doyle; Grade 5, Cornelia McEneaney; Grade 1, Amy McLarney, Cornelius Cronin, Charles Fleming.

The Fra Angelico Prize and the First Prizes will be awarded on Sunday afternoon at McHugh Forum, Boston College.

Elementary Summer School At Shawsheen

The Elementary Summer School (held at West School last year) will be moved to Shawsheen School this year, it was decided at the School Committee meeting Tuesday. The location was recommended by Asst. Supt. Vaughn Clapp not only because it is cooler but also because more students from that area are likely to enroll. Most important factor in the decision is the amount of new and remodelling construction work planned for several other schools.

The summer program will offer enrichment and experimental courses as well as remedial work for students of Andover and surrounding towns. All students will pay normal fees.

The basic time schedule will be 8:30 to 12:15 daily, July 8 to August 2 (or to August 16 for those who elect the divided session of 3 weeks of school, 2 weeks of vacation, 3 weeks school).

The flexible and experimental nature of the program makes it possible to consider suggestions from parents and children as well as teachers and school administrators. Clapp explained to the Committee that, for this reason, space for parental suggestions will be provided on the blank that elementary school children will be asked to take home soon.

Counsel Clears Teachers' Aides

A group of volunteer teachers' aides are ready to begin helping teachers in some elementary school classrooms immediately, Assistant Supt. Vaughn L. Clapp told the School Committee Tuesday night. Legal clearance has been obtained from Town Counsel Frederic S. O'Brien, who said he envisaged no legal problems, or liability to the town, in the use of volunteers to free the classroom teacher from routine tasks so that more of her time may be spent in actual educational matters.

Schoolmen Favor Cronin's Bill

With an eye on the coming East Junior High School repairs, the School Committee looks favorably on Rep. Paul Cronin's bill, an amendment to existing legislation, calling for some reimbursement of repair and remodeling of existing school buildings.

The Committee followed member Fred Fitzgerald's motion to write to the commissioner of education supporting the bill, noting that the same controls by the School Building Assistance Commission which apply to new building are implicit in Cronin's amendment. Superintendent of Schools Edward I. Erickson said he felt it was a good bill.

If passed, Cronin's bill would only affect repairs on the east wing and auditorium of the junior high structure. Cronin's amendment, House #2911 calls for limited reimbursement on necessary school buildings up to 50 years old, with decreasing percentage of assistance as the school building gets older.

As senior member William Doherty recalled, classes began in the original building - now the west wing - in 1917 - just a year too early for reimbursement.

FAY & DRISCOLL INC.
FILTERED & METERED SERVICE
FUEL OILS
OUR DEPENDABLE SERVICE
PROMPT DELIVERY
683-3131
OIL BURNERS
Sales & Service
CUSTOMER SATISFACTION GUARANTEED
576 Haverhill St., Lawrence

Appeals
Appointm
Is Delay

Filling the ap
of associate mem
board of appeals
by selectmen Mo

The position ha
the selectmen d
Mrs. Virginia
weeks ago whe
appointive offici

Monday, Select
wart put in nom
of John Hardy, 1
nomination was s
ber Sidney P. Wh

Member Roger
up for Mrs. Ham
she had served
should be given a
It was mentioned
mond also serv
servation Com
lauded Mrs. Ham
was one of the
citizens in the to
a delay in order t
committee she w
on if there is

Chairman Phil
tioned that Mrs.
an accident rec
she is now recu
gested a delay

Voting on the e
the nomination
with Stewart and

The board tha
matter over to
meeting.

School

Monday - Bake
gravy, parsley
carrots, bread a
sauce and milk.

Tuesday - Fr
furt on buttered
relish, potato ch
slaw, midnite
w/fudge frosting

Wednesday - H
Fruit juice, veal
roll, with tomato
celery stix, rai
bar and milk. E
roni and cheese
meat, carrot and
sin peanut butte
and milk.

Thursday - Ch
crust, whipped p
coli, Cranberry
roll, orange suns

Friday - Fruit
in buttered roll,
wax beans, swe
berry shortcake

NEWS CAPSULE

(Continued from

The program
sponsored by th
Association and

Our Man
HENRY
Invite
and Yo

To Try T
AU
Gone is the cl
wifely whine,
can't drive it.
stick shift is a
a little more. B
less.
F
DEMON
HARRIS
CO
222 Lowell
PHONE

; Grade 6, Eli-
h Verette, Me-
Taylor; Grade 5,
Germain, John
sroe; Grade 4,
leen Donovan;
n Lyons, Lisa
rtin, Leah Do-
Michael Hart,
mily Kearns,
Claine Wesson.

on: Grade 6,
de 5, Cornelia
1, Amy Mc-
Cronin, Charles

Prize and the
be awarded on
at McHugh
ege.

chedule will be
ly, July 8 to
August 16 for
divided session
ol, 2 weeks of
chool).
experimental
ram makes it
er suggestions
ildren as well
hool adminis-
plained to the
r this reason,
uggestions will
blank that ele-
ildren will be
soon.

Clears Aides

teer teachers'
begin helping
e elementary
immediately,
ughn L. Clapp
mittee Tuesday
ance has been
Counsel Fre-
who said he
problems, or
n, in the use of
the classroom
e tasks so that
may be spent in
matters.

n Favor Bill

he coming East
l repairs, the
looks favorably
onin's bill, an
ing legislation,
reimbursement
deling of exist-
s.
followed mem-
ald's motion to
ssioner of edu-
the bill, noting
ontrols by the
sistance Com-
y to new build-
ronin's amend-
ent of Schools
on said he felt

in's bill would
on the east wing
the junior high
s amendment,
s for limited
necessary
p to 50 years
ng percentage
e school build-

er William Do-
asses began in
ng - now the
7 - just a year
ursement.

RISCOLL
C.
ED &
SERVICE
OILS
LE SERVICE
LIVERY
3131
NERS
Service
ISFACTION
EED
., Lawrence

Appeals Bd. Appointment Is Delayed

Filling the appointive position of associate member of the zoning board of appeals was again put off by selectmen Monday night.

The position has been open since the selectmen did not re-appoint Mrs. Virginia Hammond some weeks ago when a long list of appointive officials were named.

Monday, Selectman William Stewart put in nomination the name of John Hardy, 1 Beech Cir. The nomination was seconded by Member Sidney P. White.

Member Roger W. Collins spoke up for Mrs. Hammond and said that she had served only briefly, and should be given a full appointment. It was mentioned that Mrs. Hammond also serves on the Conservation Committee. Collins lauded Mrs. Hammond and said she was one of the most dedicated citizens in the town. He suggested a delay in order to determine which committee she would rather serve on if there is to be a choice.

Chairman Philip K. Allen mentioned that Mrs. Hammond was in an accident recently from which she is now recuperating. He suggested a delay on this account.

Voting on the election of Hardy, the nomination was defeated 3-2 with Stewart and White in favor.

The board than voted to put the matter over to the next regular meeting.

School Menu

Monday - Baked meat loaf, brown gravy, parsley potato, buttered carrots, bread and butter, applesauce and milk.

Tuesday - Fruit juice, frankfurt on buttered roll, mustard and relish, potato chips, rainbow cole slaw, midnite chocolate cake w/fudge frosting and milk.

Wednesday - High & Junior High: Fruit juice, veal cutlet on Italian roll, with tomato sauce, carrot and celery stix, raisin peanut butter bar and milk. Elementary: Macaroni and cheese, sliced luncheon meat, carrot and celery stix, raisin peanut butter bar, dinner roll and milk.

Thursday - Chicken pie, flakey crust, whipped potato, fresh broccoli, Cranberry sauce, buttered roll, orange sunshine cup and milk.

Friday - Fruit juice, hamburger in buttered roll, ketchup, green and wax beans, sweet potato, strawberry shortcake and milk.

NEWS CAPSULES

(Continued from Page One)

The program will be jointly sponsored by the N. U. Alumni Association and three alumni clubs; the Battle Road, Greater Lowell and Northshore Clubs, in conjunction with the Admissions Department of Northeastern.

All high school students and parents are cordially invited. Refreshments will be served following the program.

•

Joseph Valentino, 5 Sherry Dr., has been elected to the advisory board of the Don Orione Home of East Boston.

Since 1949 the Don Orione Home, a charitable and non-profit institution, has been dedicated to the complete physical and spiritual comfort of the needy aged entrusted to its care. This nursing home facility, with its present 200-bed capacity, is able to provide the finest care, medication, treatment, nutrition and understanding from the priests, sisters and nurses who staff the Home.

Members and officers of the Advisory Board assist in the planning of programs and help to bring greater support for the care being given to its guests now in their twilight years.

•

Merrimack College President, Vincent A. McQuade, OSA, and Rev. John R. Aherne, Dean and Vice President attended the national conference of the National Catholic Education Association in San Francisco last week.

Last fall delegates from Merrimack College took part in the New England unit conference in New York City.

Along with Father McQuade the four college administrators, who have participated in past conferences are, Rev. John R. Aherne, OSA; Rev. Edward J. Burns, OSA., Dr. William E. Bell and Dr. Ernest F. Costello Jr.

DOUBLE

(Continued from Page One)

with his basic program and teachers for the whole school year.

Erickson said that the school department was far from happy at having to resort to double sessions, but that this solution would provide the best educational program for all the children involved. Erickson repeated the earlier administration position that the ungraded concept, planned for the Bancroft School, would be put off until the following year. "It wouldn't be fair to the children to try to start the ungraded concept without the building."

Building Chairman Lloyd said that delay in three shipments of beams from the west coast is a major factor in the delay. All three shipments were to be here by the end of March, but only the first shipment has arrived. Lloyd said it would be easier to predict the school opening once all the beams had come and the roof was up. Meanwhile the Building committee has encouraged the contractor to shift his concentration to use the time he has to the town's best advantage, and work is now being done on the rear of the building, which was originally scheduled for later.

Camp Nokomis Reunion Saturday

The 1968 Camp Nokomis reunion will be held at the Lawrence YMCA on Saturday, from 2 to 4:30 p.m. This reunion is an annual affair for staff, girls who attended Camp Nokomis last year and the girls who will attend Camp Nokomis this year and friends. Over 100 Andover girls are enrolled.

The program calls for a swim in the 'Y' pool, a Question and Answer Period for girls who are attending Camp Nokomis for the first time and the showing of last year's camp slides by Mrs. W. H. Tinker. Refreshments will be served.

Mrs. James Parker, Program Director will be in charge of the reunion assisted by Mrs. Robert Kent of Andover, Waterfront Director again this summer.

CALL 475-1944 FOR OUR WANT-AD TAKER

New Manual "HERMES 90" Adding Machines
Adds - Subtracts Multiplies - Credit Balance $99.50
A. K. Thomas Co.
525 ESSEX ST. LAWRENCE
TELS. 683-5359 & 683-5332

FUR STORAGE is SAFER at Anton's CLEANERS

Service To Andover Since 1930
BARNARD
REAL ESTATE & INSURANCE AGENCY
ALL INSURANCE FORMS WRITTEN
36 MAIN ST. Cor BARNARD ST. ANDOVER
TELEPHONES
DAYS 475-0202 EVES 475-0066

Our Man In Andover
HENRY WRIGLEY
Invites You and Your Wife

To Try The New
VW AUTOMATIC
Gone is the clutch. Gone is the wifely whine. "It's cute, but I can't drive it." The automatic stick shift is an option. You pay a little more. But you do a little less.
FREE DEMONSTRATION
HARRISON-PARK CORP.
222 Lowell St., Lawrence
PHONE 686-9743

lawrence salem, n.h.
wilmington plaza
westgate center—haverhill
Elliott's
shop at home for wall-to-wall carpeting
Phone the Elliott's store nearest you & ask that our Carpet Counselor call with samples. He'll measure your rooms . . . provide Free Estimates. No obligation, of course!
shop at home for ceramic wall tile
Whether you're building, remodeling or re-decorating, you'll find the largest selection of decorator wall tile at Elliott's. Our prices are most reasonable. Call for free estimates.
shop at home for quality floor covering
We've the finest selection of famous brand floor tile and seamless floor coverings for every room in your home. Our Counselor will help you coordinate colors. Phone for a shop-at-home appointment.
easy credit
No money down . . . take up to 2 years to pay! Buy at Elliott's . . . Finance with Elliott's . . . Make your payments at your nearest Elliott's store.

Trade your old dish washer for a new KitchenAid

If you'd rather spend more time with your family than with a stack of dirty dishes, get a KitchenAid Dishwasher. It's the quick and easy way to do your dishes.

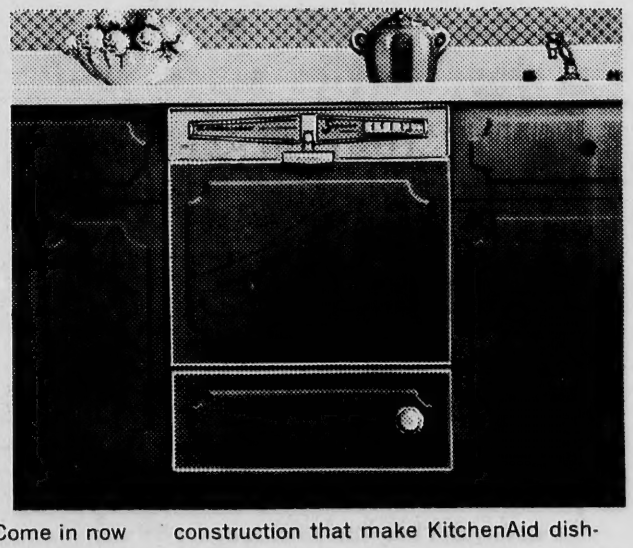

MODEL KDS-15

Many outstanding features. Come in now and see the new KitchenAid Superba VariCycle. Take a look at the features and construction that make KitchenAid dishwashers easier to use, work better and last longer.

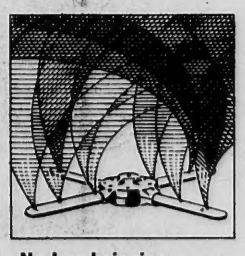

No hand rinsing. Just scrape off the scraps and load. New 4-Way Hydro Sweep scrubs everything sparkling clean. SaniGuard filters keep water filter-clean.

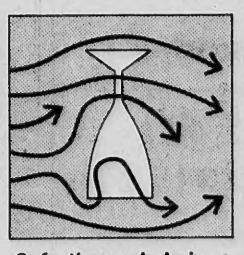

Safe, thorough drying. Sanitized hot air is fan circulated around each piece. Automatic Rinse Agent Dispenser helps dry dishes spot-free.

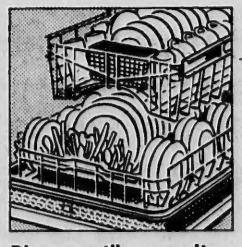

Big, versatile capacity. Spacemaker racks roll all the way out. Let you load all kinds of dishes. Tallest glasses. Deep bowls. Cookie sheets. Pots and pans. Silverware.

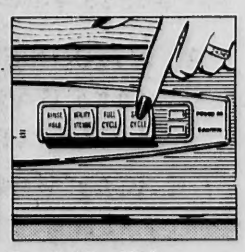

Special SaniCyle. Extra protection for family health. Helps rid dishes of bacteria with final rinse water pre-heated to 180°.

Don't be switched from the best...
KitchenAid®
HILL HARDWARE, INC.
45 MAIN ST. TEL. 475-0102

Aggies Offers Display Course

A 6-week evening course in "Creative Retail Display" will be conducted at the Essex Agricultural and Technical Institute beginning May 6. The class will meet twice weekly, on Monday and Wednesday evening from 7 to 9 p.m.

The course will be conducted by Mrs. Maureen H. Taus of Marblehead, who is a specialist in retailing with experience as a display manager, merchandiser, coordinator and fashion consultant.

Topics to be included in the program are: How to Trim Windows on a Limited Budget; Season Trim; Difference between a Good Display and Just Filling Your Window; Tie-in with Advertising; Principles of Good Display.

Clay pigeons are not made of clay, but asphaltum.

the Bible speaks to you

CHRISTIAN SCIENCE RADIO SERIES

SUNDAY

7:15 a.m. WHDH, 850 kc. Boston
7:15 a.m. WCOP, 1150 kc. Boston
9:45 a.m. WEZE, 1260 kc. Boston

CUSTOM FRAMING
Saunders Studio
183 Essex St., Lawrence
682-6544

GO AWAY with confidence

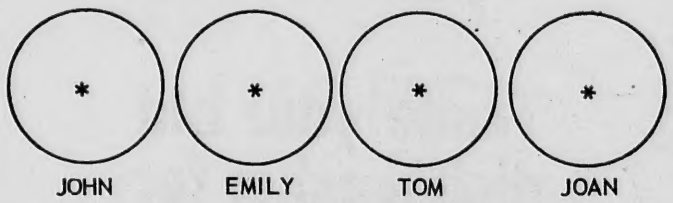

We offer travel arrangements to all parts of the World, whether it be a car rental . . . shuttle ticket . . . North Cape Cruise or an escorted tour.

TRAVEL ANYWHERE, INC. of Andover at your service since 1947

The ONLY TRAVEL AGENCY IN ANDOVER which is a member of the American Society of Travel Agents.

THE FOLLOWING ARE A FEW SUGGESTIONS:

APRIL 30: CRUISE TO BERMUDA
Rates from $165.00 - 5 Days

MAY 18: CRUISE TO BERMUDA
Rates efrom $210.00 - 7 Days

HAWAII, LOS ANGELES, LAS VEGAS
14 DAYS - Rates from $499.00

EUROPE Escorted, 21 Days from $448

IRELAND 14 Days, $535. Escorted

ALASKAN TOURS from $355 plus air transportation to Vancouver 11 days

Why not stop in to see if we can arrange your trip . . . REMEMBER the WORLD begins at our DOORSTEP!

* Our pictures are bad, but our service is excellent. Stop in!

CALL - WRITE OR VISIT

TRAVEL ANYWHERE INC.

MEMBER AMERICAN SOCIETY OF TRAVEL AGENTS ASTA

92 MAIN ST. ANDOVER
475-2614 - 682-2262

House Tour Will Benefit Home For Little Wanderers

A house tour, "Wandering Through The Andovers," will be sponsored by the Greater Lawrence Chapter of the New England Home for Little Wanders on Saturday, May 25.

Eight homes in Andover and North Andover will be shown for the benefit of the more than 100-year-old center for foster care and adoptions of minors whose main home is located on South Huntington Ave. in Boston.

The tour will go on from 10 a.m. to 4 p.m., rain or shine, and refreshments will be served throughout the day at one of the homes.

Chairman of the event is Mrs. Martin Neistadt, and Mrs. Guy Howe Jr. is hostess chairman. Serving with them are Mrs. John Phillips, decorations chairman, Mrs. D. F. Sullivan, publicity chairman, Mrs. Philip Vigeant, ticket chairman and Mrs. David Fleming, poster chairman.

Tickets may be purchased in advance, at a reduced rate, from any of the committee heads or from Mrs. David Fox, president of the local chapter.

East JHS Honor Roll

The Andover East Junior High honor roll for the third term is as follows:

High Honors - Grade 7 - Nancy Anderson, Laurie Hanby, Elizabeth Harrison, Elizabeth Kent, Nancy Legendre, Donna Magane, Jennifer McLean, Meredith Moody, Melinda Morehardt, Nancy Sagaser and Elizabeth Young.

Honors - Ruthann Adamsky, Douglas P. Anderson, Jane Caswell, Nancy Chalifour, Sally Connolly, Steven J. Donnelly, Mark F. Doyle, Arlene Elowe, Ronald Gallant, Carol Glines, Priscilla Gordon and Kim Grecoe.

Marion Haley, Margaret Hartrich, Patricia Henry, Robin Jacobson, Ann King, Mary E. King, Stephen Korba, Laurie Marshall, Steven Miller, Laurie Moulton, William O'Reilly, Abigail Owen, Patricia Poschen, Ann Quinlan, Nancy Reid and Amy Rogers.

High Honors - Grade 8 - Devi Unsoeld.

Honors - Michael Charewicz, Louisa Clark, Lydia Eccles, Suzanne Eusden, Louis J. Galbiati, Julia Gibert, Isla Grant, Susan Hannigen, Linda Jehl, Stephen Jenkins, Elaine Legendre, Mark W. Morreo, Robert Olivier, Patricia Osborne, James Palmieri, Lowell Rasmussen, Beverly Roberts, Stephen Robinson, Michael Saliby, Harriot Tuttle and David Victor.

High Honors - Grade 9 - Mary Lou Caffrey, Maryjane Costello, Gail Morreo, Diane Steen and Janis Tomlinson.

Honors - Ann Marie Bailey, Robert Barry, Donald Coleman, Audrey Coulthard, Beth Gray, Thomas Hannigan, Susan Hopley, Susan Keefe, Katherine Krauss, Karen Lindholm, Beth Long, Jane Macklin, Mary Macklin, Walter Maroney, Patricia Morin, Caitlin Owen, Edward Pettofuto, Margaret Romeo, Janice Schreurs, Kurtrick Schlott, Melissa Sherman, Jeanne Wormwood and Jennifer Zollner.

NEW COURSE

The Andover Summer School new course in Industrial Education may be of particular interest to students interested in engineering, according to Arthur Danforth, who outlined the program to the School Committee.

OLDEST & LARGEST FURRIERS
276 Essex Street
Lawrence

Weiner's . . .

WE'LL CLEAN AND STORE
MEN'S OR WOMEN'S
UNTRIMMED OR
TRIMMED
COATS AND SUITS

This includes the deluxe cleaning that lengthens the life of any garment; individual cold storage; and a special valet service which includes sewing on all loose buttons, loops. Call 685-5163 (no charge for pickup).

If it is more convenient for you, you can leave your items to be stored at Weiner's store.

Remember — The Best Costs No More!

WGBH - TV

CHANNEL 2

Sunday, April 28

2:00 - TWO GENTLEMEN TO JAPAN Two Boston Symphony Orchestra musicians tell of the five months they spent performing with the Japan Philharmonic, and then are seen as soloists in "Don Quixote" by Richard Strauss.

6:00 - MAKING THINGS GROW Window Boxes. Ideal garden for the apartment dweller.

6:30 - NET JOURNAL My Name is Children. How children learn through discovery, at the progressive Nova School in Florida.

Monday, April 29

8:00 - THE FRENCH CHEF Paella a L'Americaine. Famous Spanish rice dinner in a casserole.

9:00 - NET JOURNAL Still A Brother: Inside the Negro Middle Class. Two negro producers present a wide-ranging study of the negro's conflict between his hard-earned status in the American middle class and his sympathy with the black movement. Publisher John H. Johnson, sociologist St. Clair Drake; legislator Julian Bond; and civil rights leader Bayard Rustin are among those appearing.

Tuesday, April 30

9:00 - OPINION IN CONFLICT Should Negligence Continue to Decide Auto Insurance Claims? Guests are Robert Keeton, Professor of Law, Harvard University Law School; David Sargent, attorney and member, American Trial Lawyers Association; Paul Sugarman, attorney; Peter Gossells, attorney.

10:00 - FIRING LINE William F. Buckley Jr., interviews the Bishop of Woolwich on the subject: Is There A New God.

Wednesday, May 1

6:00 - THE INVESTIGATOR Facts and Frauds. An examination of modern medical and health frauds.

8:00 - YOUR DOLLAR'S WORTH Auto Insurance.

9:00 - NET FESTIVAL Chopin: A Question of Stature. Facts and fiction about this great Polish composer, and performance of his music by pianist Tamas Vasary.

Thursday, May 2

7:30 - MAKING THINGS GROW Geraniums. (Color) Thalassa shows some of the best varieties and demonstrates how to keep them blooming without getting scrawny.

8:00 - IN FASHION Fashion in America, from haute couture to Seventh Avenue.

Friday, May 3

8:30 - NET PLAYHOUSE Sponono. Alan Paton's music drama about the young Negro inmate of a South African reformatory, performed on Broadway by the original South African cast.

Saturday, May 4

6:30 - YOUR DOLLAR'S WORTH Auto Insurance.

8:00 - PROFILES IN COURAGE Robert A. Taft. Dramatization of the Ohio Republican Senator's condemnation of the Nurenberg Trials.

Republicans Urge Voting In Primary

The Andover Republican Town Committee urges "Independent" voters to vote in the Republican Primary.

The Committee reminds voters that the Presidential preference is not the only matter to be decided by the Primary. Also up for election are National Convention delegates, State Committee members and Town Committee members.

At their meeting April 17 at Cooley House, the Republican Committee also discussed an all-out drive to elect more Republican members to the Massachusetts House and Senate.

HATE HOUSEWORK?
Let us take care of your complete Cleaning Chores- floors, walls, bathrooms, stoves, refrigerators, vacuuming
Weekly or bi-weekly
Dependable Cleaning Service
475-5536

Selectm Meetin

The selectm voted to have rence Commun mittee (CAC) c agency to repre

Town Manag out that Andov representation commended tha continue to act taining to Andov parts of the C community.

Two jurors w board. Mrs. De 79 Wildwood Rd, buryport May 2 criminal court Doyle, 44 Holt Salem on May 20 court.

Ralph B. Dunc Methuen, was g auctioneers lice Sanborn School c

The Andover granted permiss gallons of gaso ground tank at th Club to be used vehicles.

Mass. Elect approval for th a manhole in th west side of Nor of Balmoral St, advised that th filled and macad

The same firm mission to locat east side of Burt

The Andover C merce was gran close Main St. fr

The

48 MAI

Selectmen's Meeting

The selectmen Monday night voted to have the Greater Lawrence Community Action Committee (CAC) continue to be the agency to represent Andover.

Town Manager Bowen pointed out that Andover has very good representation on CAC and recommended that the area agency continue to act on matters pertaining to Andover as well as other parts of the Greater Lawrence community.

Two jurors were drawn by the board. Mrs. Delores N. DeBolt, 79 Wildwood Rd., for duty at Newburyport May 20 when superior criminal court opens; and John J. Doyle, 44 Holt Rd., for duty at Salem on May 20 for superior civil court.

Ralph B. Duncan, 61 Lowell St., Methuen, was granted a one-day auctioneers license for use at the Sanborn School on Saturday.

The Andover Associates were granted permission to store 2000 gallons of gasoline in an underground tank at the Andover Country Club to be used for maintenance vehicles.

Mass. Electric was given approval for the abandonment of a manhole in the sidewalk on the west side of North Main St., south of Balmoral St. The board was advised that the hole has been filled and macadamed.

The same firm was granted permission to locate six poles on the east side of Burtt Rd.

The Andover Chamber of Commerce was granted permission to close Main St. from Elm St. to the intersection of Chestnut St. from 9 a.m. to 9 p.m. on Friday, June 21 and from 9 a.m. to 5:30 p.m. on Saturday, June 22 during the annual Sidewalk Bazaar Days.

The chamber was also given permission to restrict parking of cars on the closed area of Main St., to hang banners over the street advertising the promotion, and to use the municipal parking lot for the Bazaar's rides and amusements.

Students of Central Catholic High School were granted permission to conduct tag days on June 21 and 22 for aid to the poor of the Appalachia region in Kentucky.

Andover Council, Knights of Columbus was voted an extension of one hour until 1 a.m. on May 10 for bar facilities in connection with the annual dinner dance of the Punchard High School Alumni Association.

The board received a communication from Greater Lawrence Antenna, Inc., signed by Irving E. Rogers Jr. and Curt Gowdy, concerning a proposed ordinance in connection with CATV, cable television. The letter said that there is no legal impediment to consideration of the proposal at this time and offered to meet with the selectmen at their convenience. The board took the communication under advisement.

POLICEMEN'S BALL

The annual policemen's ball was held Saturday night at the West Junior High School with 400 in attendance.

Several acts of professional entertainment preceded the general dancing. President Duncan Cairnie, was committee chairman.

Volunteers Presented Certificates

At a coffee hour at the Andover Red Cross Chapter, certificates were awarded to ten volunteers who completed the Food and Nutrition Course.

From Andover chapter: Mrs. Edward Warwick, Mrs. Leon Field, Mrs. Stanley Leadbitter, Mrs. Salvatore Zappala, Mrs. S. W. Boozer, Mrs. Henry Wainwright and Mrs. Richard MacGowan.

From Haverhill chapter: Mrs. Rudolph Peters, Mrs. Charles Mason and Mrs. Warren Kruschwitz.

The course was taught by Mrs. Kenneth Fitzgerald, Red Cross Food and Nutrition Instructor.

Certificates were presented by Mrs. Frank Santuccio, Chairman of Volunteers. Also attending were: Mrs. Joseph J. Tavern, chairman; Mr. Wolf Berthold, vice chairman; Mrs. Benjamin Slade, chairman, Service to Military families; Mrs. John Hall Jr., board member; Mrs. William Perry, Blood program volunteer; Mrs. Roger Whitcomb, blood program volunteer. Mrs. A. L. Rairigh, board member and Mrs. Frank Crawford, canteen.

TOWN TO BORROW

The Merrimack Valley National Bank will loan the town $200,000 in anticipation of taxes at a rate of 3.128 percent. Treasurer Anna M. Greeley presented the papers to the selectmen Monday night.

CALL 475-1944 FOR OUR WANT-AD TAKER

PRIMARY

(Continued from Page One)

created in Andover in the candidacy of Senator McCarthy. An active committee has been at work here since April 1 and have canvassed from a headquarters in the Co-Op building. As the result of this activity, it is expected that many normally Republican voters will cross party lines to vote for McCarthy.

Voters enrolled in either party must accept the ballot of that party. Voters not designated as members of either party may select the ballot of their choice.

Subscribe to the TOWNSMAN

ALL FORMS WRITTEN
F. W. BRADLEY
INSURANCE
475-4400

ANDOVER
Beverage Mart
On The Municipal Parking Space
Imported & Domestic
Beers - Wines
and
Liquors
FREE DELIVERY 475-8311
Fred Yunggebauer, Mgr.

Our precision is your finest protection

Every prescription filled here is accurately compounded by professionally trained pharmacists.

Your health is our business

Hartigan Pharmacy
66 MAIN ST. • ANDOVER • 475-1006

The Dame Shop
48 MAIN STREET, ANDOVER • 475-1658

The Truly Feminine Shop

TRY THE LEAN AND LOVELY LOOK OF LACE ANSWER

Gossard's original Answer combines sure control with lacy elegance—and no bones about it! Inner bands lift, hold, flatten tummy. Back is self-reinforced. Designed in light, comfortable Dacron® polyester and Lycra® spandex power net. Luxurious stretch lace clings and smooths legline. In White. S, M, L. XL. #494 long leg pantie $15. #496 hi-waist long leg $17.

Wear Gossard's nylon lace Flair bra with lace-trimmed Answer. Fits superbly thanks to up-slanted seaming and polyester fiberfill cup lining. Sides and back of nylon and Lycra® spandex power net. #3328 A 32-36, B & C 32-38 $5.

®duPont's reg. t.m.

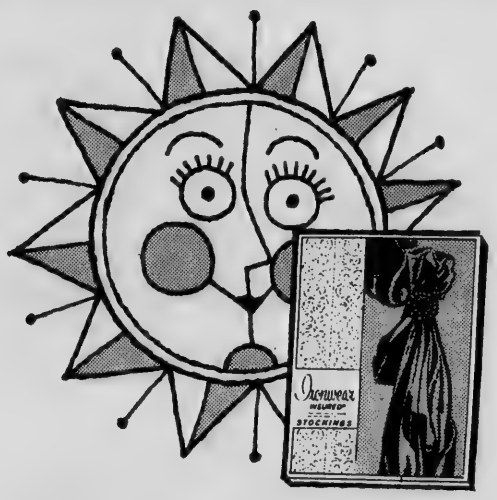

Greatest news under the sun...

Ironwear®
INSURED STOCKINGS

are 20% off the regular price

Today thru May 11th

Sunny days are here again when beautiful Ironwear Insured® Stockings gives you this once a year opportunity to save on all fashionable styles. Wonderful panty hose! Dress sheers! Support hosiery! Seamless, run resist, we have them all. And when you buy these stockings, Ironwear insures them for you. If you have a run during the insurance period, they will be replaced regardless of the cause. Be smart buy them by the dozen, your legs and pocket book deserve them.

No. 508 Micro-Mesh Seamless
DRESS SHEER – Reg. $1.69

No. 438 Plain All-Purpose
SEAMLESS – Reg. $1.49

No. 328 Full Fashioned Seamless
SUPPORT SHEER – Reg. $2.99

No. 338 Seamless Spandex/Nylon
"Secret" ULTRA SHEER – Reg. $4.99

BANKAMERICARD

FUR STORAGE is SAFER at Anton's CLEANERS

Girl Scouts

For the third successful season, Mrs. G. Earle Camber of Wilmington will direct the Girl Scout Day Camp at Pomp's Pond known as Camp Merrymeeting. This camp serves the Scouts from 9th grades in the general area of Andover, Billerica, Methuen, Lawrence, Tewksbury and Wilmington.

Camp registrations are now being accepted at the Girl Scout office. Non-Scouts will be accepted after June 1st, if space is available.

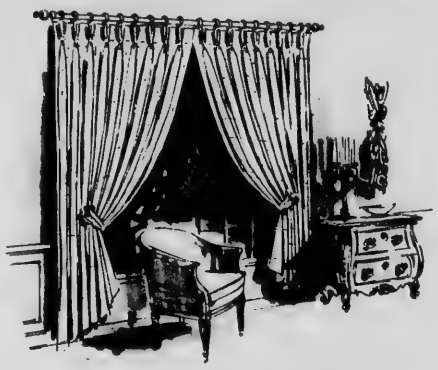

A Complete Interior Design Service

When you are in need of a designer's services . . . whether you seek a single period piece or are re-doing an entire room, we provide professional design coordination . . . . colors, furniture and draperies. We'll do it at a saving, too.

Charlet VanBrunt

INTERIOR DESIGN

CONSULTATION BY APPOINTMENT – 475-4811

We Never Compromise With Quality!

People Are Talking —

ABOUT THE ADVANTAGES OF OUR BETTER AND

FREE

BOX STORAGE SERVICE

- So Convenient and Safe
- Adds Summer Closet Space
- Complete Moth Protection
- Pay Nothing Until Fall

JUST FILL THE BOX WITH WOOLENS AND RETURN. TO US FOR STORAGE

1 HOUR ODORLESS CLEANING SERVICE AT NO EXTRA CHARGE

SUPREME CLEANERS

SHAWSHEEN PLAZA PLANT 475-6636

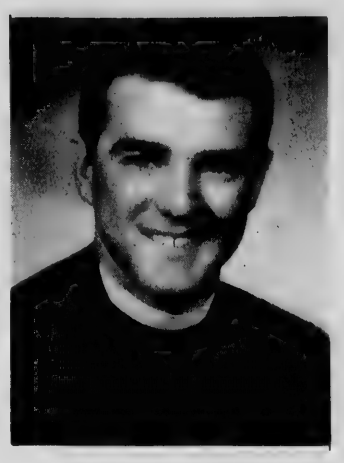

Rev. David E. Allen

Reception Sunday For Curate

Sunday afternoon, from 4 to 5 o'clock, there will be a farewell reception for the Rev. and Mrs. David E. Allen in the Parish House of Christ Church.

The Rev. Mr. Allen has resigned his position as Curate at Christ Church to become the Rector of the Parish Church of Our Saviour, Middleborough, beginning on May 1. The Wardens and Vestry of the Middleborough Parish with the permission of the Rt. Rev. Anson Phelps Stokes Jr. extended the call to the Rev. Mr. Allen last month.

The Rev. J. Edison Pike, Rector of Christ Church expressed the sentiment of the parish saying that "we are sorry to see the Allens go, but rejoice for them in their new opportunity for service to the Lord. The Rev. Mr. and Mrs. Allen have won a place in all of our hearts and it is hard to think of their going."

At the services on Sunday special prayers for them both will be offered. The Rev. Mr. Allen will preach at the services Sunday centering his attention on the theme of "The Good Shepherd."

Some reformers legalize the things they like to do, and prohibit the things other people like to do.

AT THE CHURCHES

Christ Church
REV. J. EDISON PIKE, Rector

SUNDAY: 8 a.m. Holy Communion; 9 a.m. Family Morning Prayer and Sermon; 9:30 a.m. First Session Church School; Adult Forum Hour; 10 a.m. Family Holy Communion; 10:30 a.m. Second Session Church School; Adult Forum Hour; 11 a.m. Morning Prayer and Sermon; 3 p.m. Junior Episcopal Young Churchmen - Andover Council of Churches Picnic; 4 p.m. Reception for the Rev. and Mrs. David E. Allen; 7 p.m. Senior Episcopal Young Churchmen.

Free Church
(United Church of Christ)
Rev. J. ALLYN BRADFORD, Pastor

SUNDAY: 10:15 a.m. Worship Service - Sermon title - "Coming In and Going Forth". Church School; 7 p.m. Senior Pilgrim Fellowship.

Andover Baptist Church
REV. EARL ROBINSON, pastor

SUNDAY: 9:30 a.m. Sunday School classes for all ages through adult; 10:45 a.m. Morning Worship with sermon by the pastor on "The Root of All Evil". Dedication of babies and church vote on new members. Nursery for children to age 5 conducted by Mrs. Beverly Walshe. Junior Church to age 9. 11:50 a.m. Social reception for new members in church vestry. Light refreshments; 6 p.m. Senior Youth Fellowship meets at the church; 7 p.m. Junior High Youth Fellowship meets at the home of James Krull.

Unitarian Universalist Church
244 Lowell Street, Andover

SUNDAY: 9:50 a.m. Choir Warm-Up; 10:30 a.m. School of Religion. Worship and Sermon; 11:30 a.m. Coffee Hour; 6:30 p.m. Youth Groups meet.

South Church
(United Church of Christ)
REV. J. EVERETT BODGE

SUNDAY: 9:15 a.m. Grades 5-8; Confirmation Class; Middle and Senior High Class; 10:30 a.m. Crib Room through Grade 4. 10:30 Crib Room through Grade 4. Family Morning Worship: Youth Sunday with members of the Senior Pilgrim Fellowship participating; 5 p.m. Junior Pilgrim Fellowship: Andover Youth Council program at the Ballard Vale United Church; 6:30 p.m. Senior Pilgrim Fellowship: Andover Youth Council program at the Ballard Vale United Church.

West Parish Church
REV. NORMAN E. DUBIE SR.

SUNDAY: 8 a.m. Breakfast Seminar; 10:30 a.m. Church School (Cradle Roll thru Grade 4). Morning Service of Worship; 2:30 p.m. Junior High Pilgrim Fellowship; 7 p.m. Senior High Pilgrim Fellowship.

First Church of Christ Scientist
278 North Main Street

SUNDAY: 10:30 a.m. Sunday School; Nursery available; Church Service. Subject of lesson sermon: "Probation After Death."

Ballardvale United Church
ROBERT BOSSDORF, Minister

SUNDAY: 9:15 a.m. Church School; 11 a.m. Nursery and Worship. Scripture: John 16. Sermon "The Future - Who Needs It." 6 p.m. Junior Youth Fellowship; 7 p.m. Senior Youth Fellowship.

Cochran Chapel
Phillips Academy
(Chapel Ave.)
REV. JAMES RAE WHYTE
REV. FREDERIC A. PEASE

SUNDAY: 11 a.m. Very Rev. Richard H. Wilmer Jr., Dean, Berkeley Divinity School, New Haven, Conn.

Andover Bible Chapel
266 Lowell Street

SUNDAY: 9:15 a.m. Communion Service; 11 a.m. Morning Service and Sunday school; 7 p.m. Evening Service. Nursery available.

St. Joseph's Church
(Ballardvale)

SUNDAY: Masses - 9, 10:15 and 11:30 a.m. Confessions heard before Mass.

St. Robert Bellarmine Church
REV. WILLIAM J. FITZGERALD
SUNDAY: Masses – 7, 9, and 11:30 a.m.

St. Augustine's Church
Rev. Kenneth J. Kennedy, O.S.A.
Pastor

SUNDAY: Masses – 6:30, 7:30, 8:45, 10, 11:15, 11:20 (downstairs), 12:30 p.m. Baptisms: 2:30 followed by Blessing of the Mother – by appointment at the Rectory during the previous week.

(Political Advertisement) *(Political Advertisement)*

Republicans

DO

Have A Choice!

The divisions that exist in America today do not run along party lines. They are concerned with the staggering war in Viet Nam and the tragic direction in which civil disorder can go when the issues are not faced squarely. Republicans are turning to Eugene McCarthy because he is facing the issues squarely –

He is a man of high morality, integrity and statemanship. He is a man of sincerity, fine intellectual capacity and has an honest direct approach to our country's problems.

Senator McCarthy has renewed the faith of Americans of all ages, creeds and parties in the meaning of the institutions of democracy.

Thoughtful Republicans can make themselves heard loud and clear – by a write in for Senator Eugene McCarthy on the Republican Primary ballot on April 30.

David D. Bertetti
Dr. John Crichton Brown
Rev. and Mrs. John Crocker
Mrs. William H. Harding
Harry A. Loebel
Arthur Neumark
Thomas Rees
Mitchell F. Sawaya
Walter Muir Whitehill
Barbara Willey
Alexander M. Wilson

TO MAKE YOUR VOTE COUNT YOU MUST PLACE AN X AFTER THE WRITE-IN

Arthur Neumark
90 Elm St., Andover

Church Women Fellowship Day Program

On Friday, May 3 at 12:30 p.m., South Church will host May Fellowship Day, sponsored by Church Women United, Mrs. Edward Gordon, of Christ Episcopal Church, will conduct devotions following luncheon.

The subject for the day is, "Human Values in a Technological Society - Anonymity and Community." The speaker will be Mr. Robert Wood Roofe, on the staff of the Boston Industrial Mission. This theme has been selected because of the uniqueness of the issues involved in the subject among educators, religious leaders and scientists. Is technology taking over so that man is no longer its master? Or, is technology really a tool of man of which he is in control? These are the questions to be wrestled with on May Fellowship Day, 1968.

Reservations for the luncheon may be made by calling the South Church office. Babysitting will be provided.

Mrs. Roy E. Coombs Jr. and Mrs. Edgar W. Rossig Jr. of South Church are co-chairmen of this event.

HAMMOND ORGANS

KRAKAUER PIANOS

KNUEPFER & DIMMOCK, Inc.

THE MUSIC HOUSE SINCE 1896
286 ESSEX ST. LAWRENCE
688-6061

Obituari

FREDERICK L.

Frederick L. C
resident and
servant died M
Secours Hospital a
ness. He was 84 y
Collins made his
wife, the former M
at 36 Summer St.

Flags on town
placed at half-sta
nouncement of hi
solutions were ado
of selectmen and
mittee in his mem

Funeral servic
Wednesday at 2
Episcopal church.

Born Aug. 19, 1
A. and Charlotte
lins, he was educ
and worked for t
Co. for 15 years.
ployed by the T.
Market in 1902 w
father purchased
ing as the J. A.
Fish Market.

The business w
and Mr. Collins
Tyer Rubber Co.
mained until 1922
the employ of the
ment, where he re
retirement in 195
as head custodian
40 years of serv
1962.

Mr. Collins, s
fireman for 50 ye
captain, a positio
years. He was a
the Andover Firem
sociation for 25 ye

Mr. Collins wa
of the Andover Co
during World W
manager of the T
Baseball team for

Besides his wife
by two daughters
D. Regan and Mr
green of Andover
Everett Collins of
selectman and
House of Repres
grandchildren; ni
children and sev
nephews, inclu
Roger W. Collins.

MRS. MARY C.

Funeral servic
Monday for Mrs.
Gregor) Ross, 1
Ross, the widow
died April 19 at t
Nursing Home aft
She was 72.

A native of Abe
she came to And
of 14, and lived
She attended C
Church.

Mrs. Ross is
daughter, Christi
ward F. Jones,
made her home;
McGregor of Eas
a sister, Davina,
Rogers of Chath
children and sev
nephews.

Burial was i
Cemetery.

HEADS
Registr

**The Andov
Action Coun
the opening of
the Summer HE
gram, which w
sion this yea
mornings from
1 through Augu
gram is funde
Greater L
Action Council
low-income fa
children enterin
in September 1
terested may o
tions from the
at any Andov
school.**

SUNO

STARL

SUNOCO

FREE P
and DELIVER

475-

205 North Main

Obituaries...

FREDERICK L. COLLINS

Frederick L. Collins, life-long resident and dedicated civil servant died Monday at Bon Secours Hospital after a short illness. He was 84 years of age. Mr. Collins made his home with his wife, the former Mary P. Driscoll, at 36 Summer St.

Flags on town buildings were placed at half-staff with the announcement of his death and resolutions were adopted by the board of selectmen and the school committee in his memory.

Funeral services were held Wednesday at 2 p.m. at Christ Episcopal church.

Born Aug. 19, 1883, son of John A. and Charlotte (McIntosh) Collins, he was educated in Andover and worked for the Tyer Rubber Co. for 15 years. He was then employed by the T. G. Farmer Fish Market in 1902 which he and his father purchased in 1906, operating as the J. A. Collins and Son Fish Market.

The business was sold in 1910 and Mr. Collins returned to the Tyer Rubber Co. where he remained until 1922 when he entered the employ of the school department, where he remained until his retirement in 1953. He stayed on as head custodian and terminated 40 years of service in October, 1962.

Mr. Collins, served as a call fireman for 50 years retiring as captain, a position he held for 25 years. He was also president of the Andover Firemen's Relief Association for 25 years.

Mr. Collins was the president of the Andover Comfort Committee during World War I and was manager of the Tyer Rubber Co. Baseball team for six years.

Besides his wife, he is survived by two daughters, Mrs. Charles D. Regan and Mrs. John A. Polgreen of Andover; a brother, J. Everett Collins of Andover; former selectman and member of the House of Representatives; four grandchildren; nine great grandchildren and several nieces and nephews, including Selectman Roger W. Collins.

MRS. MARY C. ROSS

Funeral services were held Monday for Mrs. Mary C. (MacGregor) Ross, 10 Avon St. Mrs. Ross, the widow of James Ross, died April 19 at the Hughes House Nursing Home after a long illness. She was 72.

A native of Aberdeen, Scotland, she came to Andover at the age of 14, and lived here all her life. She attended Christ Episcopal Church.

Mrs. Ross is survived by a daughter, Christine, wife of Edward F. Jones, with whom she made her home; a brother, John McGregor of East Orange, N. J.; a sister, Davina, wife of Isaac H. Rogers of Chatham; two grandchildren and several nieces and nephews.

Burial was in Spring Grove Cemetery.

HEADSTART Registration

The Andover Community Action Council announces the opening of registration for the Summer HEADSTART program, which will be in session this year on weekday mornings from 9 to 1, July 1 through August 23. The program is funded through the Greater Lawrence Community Action Council and is open to low-income families with children entering kindergarten in September 1968. Those interested may obtain applications from the school nurse at any Andover Elementary school.

Tributes Paid To Memory Of Fred Collins

The selectmen Monday night adopted a resolution on the death of Frederick L. Collins, long time town employee, who died earlier in the day.

The tribute was introduced by Chairman Philip K. Allen and was adopted unanimously by the board. The clerk was ordered to spread the resolution upon the records and instructed to send a copy to Mrs. Collins.

The resolution read:

"We learned today, with deep regret, of the passing of Frederick L. Collins, a devoted man in the service of our town.

"He served in the Custodial Dept. of our school system for over 40 years, served faithfully in the call fire department for over half a century and in the latter years as a captain. He served as a leader in numerous service and community organizations and at all times was profoundly interested in the young people of Andover."

Sitting on the board as the resolution was passed, was the late Mr. Collins' nephew, Selectman Roger W. Collins.

Another tribute to the memory of Frederick L. Collins was introduced at Tuesday's school committee meeting by Supt. of Schools Edward I. Erickson. The resolution was spread on the record and a copy sent to Mrs. Collins.

The resolution read:

"Whereas Fred L. Collins devoted the greater part of his life to the service of the Andover Public Schools, having been a custodian for a period of twenty years, and head custodian for another twenty years, having been a conscientious employee whose sole interest was always the welfare of the school department and town, having served in a manner far and beyond the regular call of duty, be it resolved that we, the members of the Andover School Committee, present this testimonial to honor his memory."

BOSTON TRIP

Members of the Andover Newcomers club will sponsor a trip to Boston and a visit to the Prudential Center on Tuesday, April 30.

Buses will leave the Shawsheen Plaza at 9:30 a.m. Further information may be had from Mrs. George Morrissey, Mrs. Larry Cahill or Mrs. Donald Vasconcelos.

Subscribe to the TOWNSMAN

FISH & CHIPS " TO GO"
FRIDAYS - 11 to 6:30
ALSO FRIED CLAMS & SCALLOPS
TRY OUR FAMOUS COLE SLAW
Small – Medium & Large
RICKEY'S VARIETY STORE
53 ESSEX ST. (Next to Railroad Station) ANDOVER
FOR QUICK SERVICE – JUST CALL 475-3012

FOR AUTOMATIC DELIVERY OF GULF SOLAR HEAT
GULF SOLAR HEAT
CALL
GULF SOLAR HEAT heating oil
D.T. SULLIVAN CO., INC.
1012 GORHAM ST. LOWELL
TEL. ENTERPRISE 5247
24 HOUR Blue Ribbon Service For SURE-FIRE Heating

BALANCE IS IMPORTANT TO YOU
LIFE INSURANCE
DIVERSIFIED INVESTMENTS
Financial security requires balance . . . life insurance for guaranteed dollars plus diversified investments for potential growth to offset any future inflation.
To receive more information on this important subject, just fill out and mail coupon below to:
DAVID ANDERSON
MERRIMACK INVESTMENT CO.
77 MAIN STREET
ANDOVER 475-3476
Gentlemen: Without obligation, I am interested in getting the facts . . . risks, sales charges and other details about this modern method of *Balanced* Family Financial Planning.
Name
Address
City State

Announcing
A NEW ARRIVAL . . .
WEIGHING IN AT A TON AND A HALF!
We've Just Installed A COMPLETE NEW
DRY CLEANING PLANT
This new advanced electro-mechanical engineering marvel with programmed controls will clean your clothes better than ever before. Here is a new quality level of dry cleaning . . . see how your bright colors come out looking brighter . . . your dark colors, richer. Try it this week!
FIRST ANNIVERSARY SPECIAL
TODAY THRU THURSDAY, MAY 2nd
3 FOR 2
– ANY THREE GARMENTS DRY CLEANED FOR THE REGULAR PRICE OF TWO!
OUR PRICES
REGULAR COATS, SUITS and DRESSES $1.50
SLACKS, SKIRTS, SWEATERS & JACKETS 75c
SHIRTS (3 or more) 25c
FREE BOX STORAGE
WITH $15 WORTH OF DRY CLEANING
ANDOVER CLEAN CRAFT
Complete Laundry & Dry Cleaners and Laundromat
42 PARK ST. ANDOVER
Diagonally Opp. Purity Sav-Mor
475-8578
CLEAN CRAFT

SUNOCO
STARLING'S SUNOCO STATION
FREE PICK-UP and DELIVERY SERVICE
475-9808
205 North Main Street, Andover

Fred Maloof Wins Chess Award

Fred Maloof, 14 Juniper Rd., won a prize as the Best Greater Lawrence Chess Player last Saturday in the Lawrence 30-30 Open Tournament. In his first year of competitive match play, he has turned in an enviable three wins, one lost performance.

Other players from Andover in the five round Swiss system match at the Lawrence YMCA included: G. D. Lemaitre, W. F. Longwell, and R. J. Sandler. Sid Phillips, president of the Greater Lawrence Chess Club, considers the event very successful.

With the help of UNICEF, the number of hens in India has doubled in the past ten years, providing protein-rich food for the children.

Haircutting by MICHAEL
BEAUTY & WIG SALON
40 Main St. – 475–7072

THE GARRETT PLAYERS, Inc.
present the Neil Simon Comedy
"THE ODD COUPLE"
Friday & Saturday, April 26 & 27 at 8:30 P.M.
Sunday, April 28 at 6:30 P.M.
TURN HALL 44 PARK ST. LAWRENCE
TICKETS $1.50 For Information Call 688-2015

WORLD-WIDE MOVING
PACKING STORAGE

WM. B. KENT & SONS
550 TURNPIKE ST.
NO. ANDOVER
(Junction Rts 114-125)
MU 3-9439
Authorized Agent for . . . North American WORLD-WIDE MOVING

Political Advertisement *Political Advertisement*

McCarthy for President
"Let Us Begin Anew..."
Return America to its real priorities!
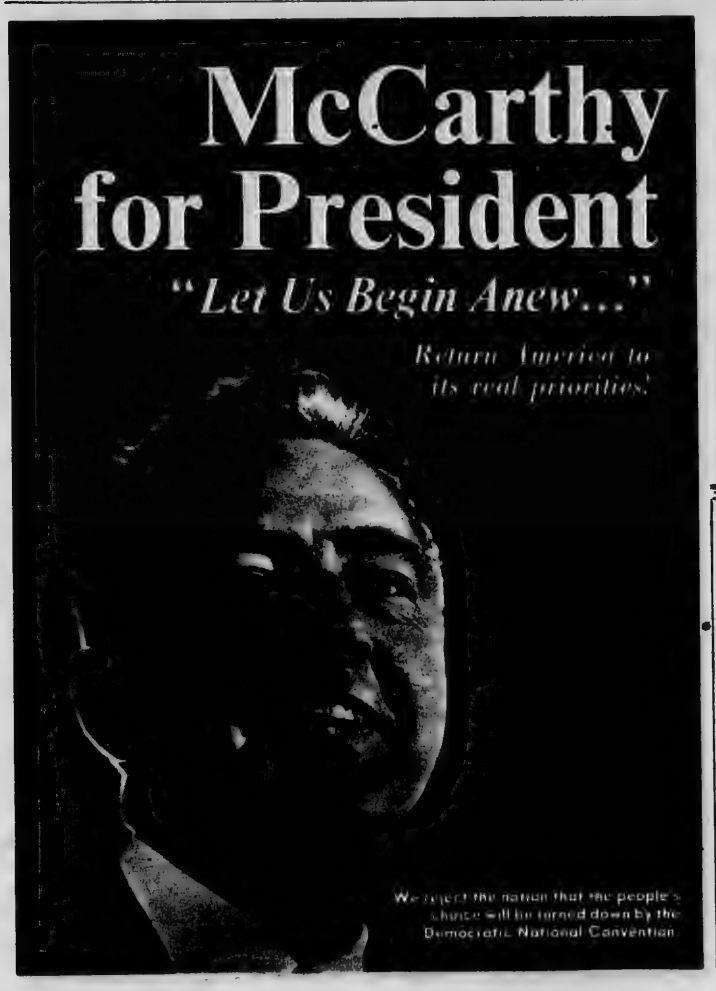
We reject the notion that the people's choice will be turned down by the Democratic National Convention.

Vote For Eugene McCarthy
TUESDAY, April 30-8 a.m.-8 p.m.
ALL ANDOVER VOTERS VOTE AT
ANDOVER BAPTIST CHURCH
(Cor. Essex and Central Streets)
FOR TRANSPORTATION: 475-7653
To vote for delegates pledged to McCarthy at the Democratic Convention: 1. Ask for Joseph Cronin and Jeffrey Golin stickers outside Polling Place; 2. Stick these names on in delgates section of the ballot; 3. MARK WITH AN X AFTER EACH NAME!
Mrs. Dudley Fitts
Hidden Field, Andover

Shawsheen School PTA Square Dance

Plans have been completed for a "Fun Night" square dance to be held on Saturday, May 4 at the East Punchard Junior High School between the hours of 8 and 11:15 p.m. The proceeds of this event will be used to establish a teaching aid film strip library at the school.

The caller will be Charlie Baldwin a prominent New England caller who has been a host of many T.V. shows featuring folk and square dancing. The dance is open to all adults and no previous experience in any form of dancing is necessary. Tickets will be available at the door. Light refreshments will be served following the dance.

The committee consists of Mr. and Mrs. Hazen Curtis, chairman, Mr. and Mrs. Allan Carlson, Mr. and Mrs. Lester Harris, Mr. and Mrs. Robert Levanti all of Andover and Mr. and Mrs. John McGovern of Methuen who are representing the faculty of the school.

COMMUNITY PARTICIPATION . . . Barbara Boles, a sophomore at Connecticut College in New London, Conn., supervises coloring activities at Learned House, a community center in New London. Miss Boles, the daughter of Mr. and Mrs. Robert T. Schulenberg of 17 Barrington Dr., is one of 38 students who supervise activities at New London's community center as part of the College's Service League program.

Beauty MAGIC

By Mary

Shoes, Shoes, and more shoes! Patent is the pacesetter this shoe season. You'll see the brightest and most spectacular colors ever. Some are almost neon, with electric pink the real dazzler. The heels – chunky and just a bit higher. Where to wear them? Everywhere . . . . . And with these fabulous, colorful footwear, you must cover your legs with textured hose to give the total look. Stockings and panty-hose now come in intriguing lace, woven and net designs. And the trend in handbags is also "bright" – the shape is small and pouchy. So for the "all-together, look" – go color! Look "all-together" with a fashionable hairdo created especially for you at CAPILO HAIR STYLISTS, 2 Riverina Rd., Shawsheen-Andover. Tel. 475–1639. Open Daily 9–6. Fri. 9–8. Coloring . . Cutting . . Permanents . . Styling . . Conditioning. Ample Parking. Hairpieces.

HELPFUL HINT:
Use soda, dissolved in cold water, to clean hairbrushes. Place them, after shaking them well, in a shady place to dry.

School Committee Approves More Teacher Appointments

The School Committee Tuesday night approved the following new teacher appointments for the next academic year.

Mrs. Gertrude P. Reoch of Wakefield, B. S. in Ed. from Wheelock, with experience in several school systems and with a publishing company, has been hired as an elementary teacher at the 5th step of the bachelor's scale.

Miss Bonnie J. Madden and Mrs. Karen L. Parker of Andover, and Miss Pamela A. Preston of Wakefield, all with a B.S. in Ed. from Lowell State and student teaching experience, were hired as elementary teachers at the first step.

Brenda Hawes of Attleboro, A.B. from Berkshire Christian College, with three years experience in elementary schools and Day Care and Headstart programs, was hired at the fourth step.

Elizabeth Romeo, now a part-time kindergarten teacher at the Sanborn School, was approved for full time kindergarten teaching.

Miss Frances Honkonen, a graduate of Boston University now teaching in Hingham, was hired for elementary teaching at the second step.

Mrs. Caroline Darby of Andover a graduate of Lowell State with six years of experience, was hired at the seventh step as a half-time kindergarten teacher.

Miss Arlene Imrischak, a graduate of the University of Connecticut who taught last year in Stratford, Conn., was hired at the second step for elementary teaching.

VFW Ladies Will Visit Bar Harbor

This weekend a delegation of ninety members of the Department of Massachusetts Veterans of Foreign Wars Auxiliary will travel to Bar Harbor, Maine for a presentation to the Jackson Cancer Research Laboratory.

Mrs. Herbert R. Folley, past department president is chairman of this special project being held in honor of the Department President, Mrs. James Evergates of Clinton.

The group will leave Friday afternoon from Boston and a weekend of sightseeing will terminate at the Jackson Memorial Laboratory with a one o'clock presentation of two pieces of research equipment.

Individual gifts have been received to supply the funds for these gifts and the donor names are being entered into a memento book which will be on display at the state convention in June at Boston.

PTA Sponsors Program Tonight

The South School PTA will sponsor a program tonight at 8 p.m. at the West Junior High school at which a film will be shown and there will be a speaking program.

The film: "Why Billy Can't Learn" is concerned with coordination and the child's ability to learn.

Speakers will be Thomas Brophy, motor training specialist at the Eaglehill School, Hardwick, and Rita Buchan, consultant in language training, Lawrence Guidance Clinic.

All Andover Parent Teacher Association have been invited to attend this program which will explain dyslexia, language disorders and other related subjects.

President Monroe was the last man in public life in this country to wear knee trousers.

SPRING SALE
Flagstone & Patio Blocks
PATIO BLOCKS
8 in. × 16 in. - 16c to 30c each
2Ft. × 2Ft. - All Colors - $2.00 each
2Ft. × 3Ft. - Terrazzo Style
$2.50 each
8 DIFFERENT STYLES OF SCREENING BLOCKS FOR WALLS & SEPARATIONS
50c to 65c each
CEMENT BLOCKS - 15c each
FLAGSTONE
All Colors except Red - 20c per sq. ft. or 2c per pound
RED - 25c per sq. ft. or 2½c per pound
SQUARE CUT FLAGSTONE
All Sizes - 30c per sq. ft.
JOSEPH PICARIELLO, Inc.
20 Newbury St. Danvers 774-1249

THE ORIGINAL
3 MINUTE CAR WASH
FREE RUSTPROOFING WITH EVERY CAR WASH
RAPID CAR WASH
330 SO. BROADWAY
LAWRENCE 683–8395
Customer Satisfaction Guaranteed

Archaeolo Peabody

Dr. Richard S. chaeologist and a the staff of the Foundation for A Phillips Academy director in Septem to Frederick Joh succeed retiring D director.

Dr. MacNeish co from Calgary, A where he has taugh sity of Calgary s noted archaeologis M.A., and Ph.D. d University of Chic the recipient of among them the G lowship in 1954, th for Archaeology i Wharton Drexel chaeological Rese the Addison Emer of the Peabody M

The newly appo the Peabody staff many books and a chaeological proj work as Project D search Associate Archaeological-Bo for the R. S. Pea

You' on Eve TUL

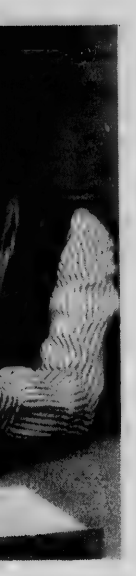

es, a sopho-
, supervises
ty center in
Mrs. Robert
students who
y center as

s

ts

r.
schak, a grad-
sity of Connec-
t year in Strat-
ed at the second
teaching.

ies

or

delegation of
the Department
Veterans of
liary will travel
aine for a pre-
Jackson Cancer
ry.
. Folley, past
ent is chairman
ject being held
artment Presi-
Evergates of

leave Friday
ston and a week-
will terminate
morial Labora-
clock presenta-
s of research

have been re-
e funds for these
or names are
a memento book
play at the state
at Boston.

sors
Tonight

PTA will spon-
ght at 8 p.m. at
High school at
be shown and
aking program.
ny Billy Can't
rned with co-
child's ability to

be Thomas
aining specialist
hool, Hardwick,
consultant in
Lawrence Guid-

rent Teacher As-
een invited to
n which will ex-
guage disorders
subjects.

oe was the last
e in this country
sers.

IGINAL
CAR WASH
TPROOFING
TH
CAR WASH
AR WASH
OADWAY
683-8395
ction Guaranteed

Archaeologist To Join Peabody Museum Staff

Dr. Richard S. MacNeish, archaeologist and author, will join the staff of the R. S. Peabody Foundation for Archaeology at Phillips Academy as assistant director in September, according to Frederick Johnson who will succeed retiring Douglas Byers as director.

Dr. MacNeish comes to Andover from Calgary, Alberta, Canada where he has taught at the University of Calgary since 1964. The noted archaeologist holds the B.A., M.A., and Ph.D. degrees from the University of Chicago and has been the recipient of various awards, among them the Guggenheim Fellowship in 1954, the Spinden Medal for Archaeology in 1964, the Lucy Wharton Drexel Medal for Archaeological Research in 1964, and the Addison Emery Verrill Medal of the Peabody Museum in 1966.

The newly appointed member of the Peabody staff is the author of many books and articles. His archaeological projects include his work as Project Director and Research Associate for the Tehuacan Archaeological-Botanical Project for the R. S. Peabody Foundation from 1960-64 when he directed the field program of survey and excavation and worked in conjunction with 35 scientific specialists analysing the materials uncovered and writing six volumes about the findings.

57th Meeting Of Historical Soc. Tonight

The 57th Annual Meeting of the Andover Historical Society will be held at the Amos Blanchard House, 97 Main St., tonight at 8 p.m.

There will be a short business meeting, presentation of reports and election of officers for the coming year.

Following the business meeting, Charles Childs of the Childs Gallery in Boston, will give "An informal talk on paintings". Mr. Childs is a noted authority on paintings, and in the art of restoring and refurbishing paintings.

Refreshments will be served after the meeting.

Guild Sponsors Ireland Tour

To raise funds for its many charitable endeavors the Guild of the Infant Saviour has planned a 15-day Deluxe escorted tour of Ireland departing July 15, by Irish International Airlines. All first-class hotels, rooms with bath and three hearty meals. Sightseeing by Deluxe motorcoach visiting Shannon, Limerick, Galway, Connemara, Dublin, Waterford, Wexford, Killarney, Cork and other picturesque Irish hamlets and towns. In Dublin a performance at the Abbey Theatre, the Cabaret at Jury's and a Mediaeval Banquet in the Shannon Castle country.

Reservations should be made as soon as possible with the Chairman Evelyn C. MacQuarrie, 1970 Commonwealth Ave., Boston, 02135.

Among the many area members sponsoring the benefit tour are: Mrs. Lester Killian, Mrs. Henry C. Valcour, Mrs. George F. Winterson, Mrs. Albert T. McDougall, Mrs. Guy B. Howe Jr., Mrs. Edwin C. Murphy and Mrs. John W. Coddaire Jr.

CALL 475-1944 FOR OUR WANT-AD TAKER

Bridge Games

The Andover Duplicate Bridge Club will donate the proceeds of their Thursday evening games to the Andover Chapter of the American Field Service.

Everyone is welcome to the meetings on Thursdays at 7:30 p.m. at the West Junior High School. A small admission fee is charged. All sorts of card games may be played. Those playing other than bridge are asked to bring their own cards. Beginner duplicate bridge players are especially welcome.

NOW IN ANDOVER SQUARE
Roland Moore
GUITAR STUDIOS
LESSONS – SUPPLIES
SALES & REPAIRING
5 POST OFFICE AVENUE
Mornings Call 688-8592
After 2 P.M. Call – 475-4151

COSTS ARE UP!
You probably need more INSURANCE on your house and contents. You may be able to get it without additional cost. Come in and we'll be glad to show you how.
SMART & FLAGG
The Insurance Office
FOR OVER 100 YEARS
Olde Andover Village – 93 Main St. – At The Arch – 475-6161

Happy Placewarming
You're invited to a very important grand opening on April 30th at 200 Sutton St., North Andover
Everybody's got a chance to take home a big prize without buying a thing!
★ GENERAL ELECTRIC COLOR T.V.
★ 20 SURPRISE BRAND NAME APPLIANCES
★ 60 NIFTY CHIP 'N DIP SETS
★ 60 RED SOX IMPOSSIBLE DREAM L.P.'s
And so nobody goes away empty-handed, we're giving away a useful 40-ounce juice chiller and matching tumbler with every purchase. Then the next time you stop in, pick up another tumbler. And so on until you've picked up a whole set!
MEET RED SOX STARS
RICO PETROCELLI
DICK WILLIAMS (Manager)
MIKE ANDREWS
They'll be on hand with autographed pictures from 7 to 9 Tuesday night (April 30th).
KID'S SPECIAL
TOMO THE CLOWN will be around Tuesday and Wednesday to pass out FREE toy cars and balloons.
Get the best for less at Tulsa
Tulsa Hi-Octane: Regular 28.9¢ gallon; and
Tulsa Super Premium (guaranteed 100 plus octane) 32.9¢ gallon.
TULSA
SUTTON SUPER SERVICE STATION
TULSA
200 SUTTON ST. NORTH ANDOVER

Editorial Comment

A Community Project

Town Manager Bowen's plan to make remodeling of the East Junior High School a community project is indeed a bold experiment.

His invitation to contractors and tradesmen to meet with him Monday night at the school for an outline of his proposal was well answered. A crowd of 40 or more was on hand. Among them were many of the town's leading contractors.

"This scheme has never been done before," the manager told the group.

He said that he wanted to create the "biggest building committee" ever, and asked that each individual play a part either as a consultant or a contractor in making repairs to the school within the bounds of the $400,000 appropriated at town meeting.

Manager Bowen said that Andover cannot afford to erect a 5 million dollar junior high school to replace the structure which was under discussion.

He predicted that the town would be hard pressed to pay for the West School addition and also an addition to the new West Junior High.

The manager said that he did not want to call in an architect because of previous experiences when a cost of $2.5 million was proposed to remodel the school. He said the people wanted no part of this plan. The alternative now is the community project to fix up the building at the comparatively modest figure of $400,000.

"This building has a lot of use in it which can be saved with the funds at hand," he said.

The manager was asked a lot of questions from the engineers, contractors and tradesmen who gathered to listen to his pitch. One of the most common was: "Who'll be the boss?"

To this, Manager Bowen replied that "we hope to be our own contractor."

Later, he said that he felt that there would be a "super" clerk of the works appointed to be on hand to supervise the men and the work.

As he said in his letter of invitation, Manager Bowen stressed that he did not expect any one to make a contribution of services to the town.

"All I ask is that they sharpen their pencils and that we get good prices," he said.

In urging a display of community spirit, he said that all of those concerned with the project are residents of the town and they should be "able to give a little extra." Agreeing that all are busy at this time of the year, he admonished them that in the churches they are always told that it is the busy ones who get the work done.

The manager isn't going to let his now rolling project bog down. He told the group that he wanted to see them all back in the auditorium next Tuesday night. There wasn't a murmur of dissent.

No one, including the manager knows how this community project is going to work out. But everyone seemed to agree that it is worth a try.

They Bring Cheer

We commend to others the example of a group of people who have found a way to turn a pleasurable pastime to the service of others. The Floyd Dancers, a square dancing group organized by William Floyd of Andover, were described in an article last week. The point is that when the Floyd Dancers get together to square dance, they arrange to do it where their own recreation can entertain shut-ins or the elderly. They have invited themselves to nursing homes where they are completely unknown, on the chance that their visit may mean an evening of pleasure and cheer for people in need of just that.

The Floyd Dancers' rapidly filling calendar is proof — if any is needed — that there is room for more in this area. Today, when the elderly and the sick are more and more often removed from the center of family and community life to institutional life, our young people in particular are likely to be insulated from natural contact with older and ailing people and their needs.

Church, educational and recreational groups, especially those for young people, will do well to examine their programs and resources to see if they cannot do something — or something more — in direct service to other human beings.

One doesn't need to have professional talent or experience. Maybe a guitar, or maybe a group of kids willing to sing together any songs they enjoy, or play games with patients, or share a portable hobby.

Town Meeting stepped out of its budget-cutting mood to overwhelmingly approve a referral and recreation center for the elderly of the town who can get around enough to take advantage of it. It doesn't add a penny to the tax rate for citizens to add the personal touch, particularly for shut-ins, to commit a little of themselves to people who are less active or less fortunate, as the Floyd Dancers are doing.

Down the Years with The Townsman

75 Years Ago — April, 1893

Peter D. Smith has been elected a director of the National Bank to succeed John Cornell.

Street car traffic was so heavy on Sunday that the cars left at 15-minute intervals to accommodate the riders.

The Bicycle Club has taken over the quarters formerly used by the Andover Brass Band. From Handel bars to handlebars, as it were.

The annual prize drill of the Punchard High School Cadets has been scheduled for May 5.

Dr. Henry VanDyke has refused a professorship at the seminary.

50 Years Ago — April, 1918

John W. Bell addressed the Christian Endeavor convention held at the South Church.

George Mitchell, an Abroath native, got a chance to visit there when his Canadian regiment bivouaced nearby.

Myron E. Gutterson has been elected president of the Natural History Society.

"Our Trade With Latin America" was the timely title of the winning essay in the 20th Barnard contest held at Punchard High School.

Many personages in Andover's early history, including Samuel and Phoebe Phillips, were impersonated at the annual meeting of the Historical Society.

25 Years Ago — April, 1943

A reception is to be tendered Rev. and Mrs. Herman C. Johnson, pastor of Free Church who has accepted a chaplaincy in the U. S. Army and leaves May 8. He will be the third Andover pastor to enter the service. Rev. Albert C. Morris, then rector of Christ Church left in 1941 and Rev. David Segerstrom of Union Congregational Church, Ballardvale left two weeks ago.

Police report a wave of minor crimes during the past week and attribute the vandalism by youths to war unrest.

Andover Community Orchestra is now in rehearsal for the spring concert and is showing encouraging promise.

The soldiers stationed at "Camp Phillips" - the academy - have been invited to the annual spring dance of the Punchard Alumni Association. A committee from the group will select the beauty queen at the event.

10 Years Ago — April, 1958

A Lowell girl and her father had a narrow escape when their car was struck by a freight train at the Lowell Junction private crossing which is without warning devices. Neither was injured.

St. Augustine's parishioners are planning a reception for Rev. Henry B. Smith, O.S.A. on the occasion of his silver anniversary in the priesthood.

Preliminary studies are in progress to determine if Andover can qualify for federal Urban Renewal funds.

Board of Public Works members surprised when 23 bids are received on a project to install 7,100 feet of water line.

The Board of Health plans a Pest Control week in May. It will be educational in nature and will provide information on the control of plant, insect and rodent pests.

The Commonwealth of Massachusetts.

PRESIDENTIAL PRIMARY

Andover, April 30, 1968

Penalty for wilfully defacing, tearing down, removing or destroying a List of Candidates or Specimen Ballot — fine not exceeding One Hundred Dollars.

John F. X. Davoren
Secretary of the Commonwealth of Massachusetts

SPECIMEN BALLOT OF THE REPUBLICAN PARTY

TO VOTE MARK A CROSS [X] AT THE RIGHT IN THE SQUARE OR CIRCLE

PRESIDENTIAL PREFERENCE

To express preference for the person to be nominated as Republican candidate for president of the United States, you may vote for the candidate whose name is printed on the ballot by marking an "X" in the box after it, or insert another name in the blank space and mark an "X" after it.

JOHN A. VOLPE

DISTRICT DELEGATES AND ALTERNATE DISTRICT DELEGATES TO NATIONAL CONVENTION — 5th District

Vote for Not More than TWO DELEGATES and Not More than TWO ALTERNATE DELEGATES

DELEGATES: PAUL W. CRONIN; DONALD E. MacKENZIE

ALTERNATE DELEGATES: MARIANNE W. BRENTON; PATRICIA S. OBA

STATE COMMITTEE — Fourth Essex District — Vote for ONE MAN: DEAN K. WEBSTER; JOHN NICHOLSON

STATE COMMITTEE — Fourth Essex District — Vote for ONE WOMAN: IDA MAE MacLEOD

SPECIMEN BALLOT OF THE DEMOCRATIC PARTY

TO VOTE MARK A CROSS [X] AT THE RIGHT IN THE SQUARE OR CIRCLE

PRESIDENTIAL PREFERENCE

To express preference for the person to be nominated as Democratic candidate for president of the United States, you may vote for the candidate whose name is printed on the ballot by marking an "X" in the box after it, or insert another name in the blank space and mark an "X" after it.

EUGENE J. McCARTHY

DISTRICT DELEGATES AND ALTERNATE DISTRICT DELEGATES TO NATIONAL CONVENTION — 5th District

Vote for Not More than TWO DELEGATES and Not More than TWO ALTERNATE DELEGATES

DELEGATES: DANIEL P. KILEY, Jr.; JOHN E. HARRINGTON, Jr.

ALTERNATE DELEGATES: LAWRENCE P. SMITH; CLAIRE BUCKLEY DWYER

STATE COMMITTEE — Fourth Essex District — Vote for ONE MAN: FRANCIS BEVILACQUA

STATE COMMITTEE — Fourth Essex District — Vote for ONE WOMAN: ANNA P. O'CONNOR

TOWN COMMITTEE — Town Committee, Andover — 10

Group 1: JAMES D. DOHERTY; BERNICE M. HAGGERTY; MAURICE S. CLOSE; FERNAND J. LUSSIER; VINCENT P. DAVEY; FRANCIS P. REILLY; ANNE G. SIMPSON; RAYMOND E. LaROCHELLE; JAMES E. FOX; ANNA P. O'CONNOR

Group 2: TIMOTHY A. BRENNAN; HELEN A. DARBY; THEODORE A. SURETTE; GEORGE CONNORS; SHIRLEY M. BRENNAN; JAMES E. COLEMAN

SPECIMEN BALLOT for the primary election Tuesday in Andover. On the Republican ballot, there are no candidates for town committee as the slate was automatically elected because of a lack of contest. Names of Gov. John A. Volpe and Eugene McCarthy are in first blocks.

What Our Readers Say

To the Editor of the TOWNSMAN:

Following is an item that the West School Building Committee ought to study:

"Rocheford Construction Co. Inc., of Framingham and Natick was awarded a $1,543,600 contract for building a new 28-room elementary school on the Shirmer site off High Street (in Hingham, Mass). Total cost of the school, $1,893,679 was voted at the 1968 Annual Town Meeting a couple of weeks ago and this includes the necessary equipping and furnishing of the school as well as the construction of 6 tennis courts."

Incidentally, Dr. John Lawson has been mentioned as a possible candidate for the Commissioner of Education in Massachusetts. A couple of years ago Dr. Lawson left the Superintendency of Hingham's school system to become superintendent of Schools for Shaker Heights, Ohio.

Hingham is a town comparable to Andover in many respects except that it has the reliable and economical selectman type of government hence its civic management is superior and economical.

Recently Hingham built a new town hall and library complex. It is located out in the country area. Total cost for both buildings was about $1,000,000. A down town parking problem was solved with the move out as well as better business conditions created.

Reports are now coming in that the recent change to carpeting for school floors is not coming up to expectations. It is hoped that the Building Committee shall also give careful consideration to this popular fad.

Karl Haartz
60 High Plain Rd.

Conservation Field Day

Albert Retelle, chairman is making plans for a Conservation Field Day to be sponsored by the Andover Village Improvement Society at the Andover Recreational Park on Saturday, May 11, from 10 a.m. to 4 p.m.

There will be nature walks and demonstrations of interest to all ages.

Years

sman

ril, 1893
been elected
National Bank
ell.
was so heavy
rs left at 15-
accommodate

has taken over
ly used by the
. From Handel
as it were.
drill of the
ol Cadets has
May 5.
e has refused
the seminary.

ril, 1918
ddressed the
r convention
rch.
n Abroath na-
to visit there
regiment bi-

son has been
f the Natural

With Latin
timely title of
in the 20th
d at Punchard

in Andover's
ing Samuel and
were imper-
al meeting of
y.

ril, 1943
o be tendered
an C. Johnson,
urch who has
cy in the U. S.
lay 8. He will
ver pastor to
Rev. Albert C.
or of Christ
and Rev. David
on Congrega-
rdvale left two

wave of minor
past week and
ism by youths

nity Orchestra
for the spring
ving encourag-

oned at "Camp
cademy - have
annual spring
chard Alumni
mmittee from
ect the beauty

ril, 1958
nd her father
e when their car
ight train at the
ivate crossing
arning devices.
.
arishioners are
for Rev. Henry
n the occasion
versary in the

ies are in pro-
if Andover can
Urban Renewal

Works mem-
en 23 bids are
ject to install
line.
Health plans a
in May. It will
nature and will
on the control
d rodent pests.

h buildings was
A down town
as solved with
well as better
s created.
coming in that
to carpeting for
ot coming up to
hoped that the
e shall also give
ation to this

Karl Haartz
High Plain Rd.

on

chairman is
a Conservation
ponsored by the
nprovement So-
er Recreational
May 11, from

ature walks and
interest to all

Robert C. Weaver

Sec. Weaver Chamber Speaker

Robert C. Weaver, Secretary of Housing and Urban Development, will be the speaker at the 81st annual dinner of the Greater Lawrence Chamber of Commerce on Tuesday, May 7 at the Sheraton Rolling Green Motor Inn at 7 p.m.

In making the announcement, Roger N. Bower, chamber president said: "Many of the problems within our area today are city problems. Restoration of our cities to their proper role in our nation demands much of our energies. For we of the business community know that not only do cities have a future . . . but cities are our future. We sought Secretary Weaver because he can explain the many problems which are available to us to make the promising future predicted for our cities come true even faster."

Secretary Weaver is a native of Washington, D. C. and attended Harvard University, receiving his Ph.D. in Economics in 1934. He entered government service in 1933 working in the housing and labor areas. His career has been highlighted with federal and state positions in New York, Illinois, and Washington with intermittent periods of lecturing at Columbia and New York University.

A nationally recognized author of four books dealing with urban problems, Secretary Weaver was appointed to his Cabinet post on Jan. 18, 1966.

The Department of Housing and Urban Development is the principle Federal agency responsible for programs concerning housing needs and improving and developing urban areas. The Department provides assistance to Federal and private housing, urban renewal, and the overall improvement of central cities.

Appointed to serve on the 81st Annual Dinner Committee by past President, Michael J. Batal Jr. are: John C. Young, William F. Lucey Jr., Edward J. Donahue, Theodore L. Russem, Ronald E. Guittarr, Arthur Park, Peter Klisaris, Charles T. Matses, Raymond D. Taylor, William Curtin, Edward J. Comtois, Sam J. Russo, Atty. Michael J. Batal Jr., Roger N. Bower, Dr. Robert Lennon, Dr. Thomas F. Killeen, Robert M. Henderson, David B. Woodworth, Sam Reitano, Douglas N. Howe, F. Cataudella, D. D. S., James F. Dolan, John M. Galber, Robert D. Haggett, Albert Manzi.

At the announcement, Chamber Executive Vice-President, Justin T. Horan, echoed the enthusiasm of President Bower by saying, "The day is over when business and even the private citizen can afford to say that current social problems are not their concern. We are involved today whether or not we want to be. Business is concerned . . . because it recognizes that its future is inseparably related to the problems of people which demand creative solutions. Secretary Weaver will certainly speak to this year's theme, "Change . . . Our Greatest Challenge and Even Greater Opportunity."

Subscribe to the TOWNSMAN

Bible School Children Win Prizes

Prizes were awarded to children at the Sunrise Service conducted Easter Sunday by the Andover Bible Chapel. The awards were for attendance, memory verses, etc. Winner of first prize, a helicopter ride, was Joyce Billow. Second, a trip to the Harvard Museum, went to Robert Kohli; third, a trip to an amusement park, was awarded to Cheryl Bensen.

Some 150 parishioners attended the service.

The Friday Bible club will visit Memorial Hall Library Friday to observe Library Week.

The Bible Club will continue until the middle of June.

WALK-UP WINDOW OPENS AT 8:30 A.M.

Buying a New Car?

Get a New Car

LOAN

in 24 Minutes!

Whether you finance direct or thru the dealer of your choice

Dial 683-8761

ARLINGTON TRUST Company

ANDOVER OFFICE in the Shawsheen Plaza

OLDEST and LARGEST FURRIERS
2776 ESSEX STREET, LAWRENCE

WHERE ARE YOUR FURS and CLOTH COATS SPENDING THE SUMMER at

Weiner's...

- ON THE PREMISES
- OUR OWN VAULTS
- INDIVIDUALLY HUNG
- DRY AIR STORAGE
- NO WAIT IN THE FALL

REPAIRS and FACTORY
In OUR OWN FACTORY
Also on The Premises . . .

JUST CALL 685-5163

Our Bonded Driver Will Call

It Costs No More To Store Your Furs At--

Weiner's

WHERE THE ACTION IS...
IS NOW THE GREAT OUTDOORS

Showing great form, these fun shapes spark the summer circuit with color, comfort and cool good looks. Gather your gear here — from swinging tennis and golf sportives to sunny beach and play suits — and get going in style. See this news now.

Taylor Shop
LAWRENCE
ANDOVER, MASS.

ANDOVER - LAWRENCE

At Library Institute

An institute dealing with the impact of newer communications methods on the Elementary School library, will be conducted by the Simmons College School of Library Science Friday and Saturday at the Framingham Motor Inn.

Among the 25 librarians in the state selected to attend is Mrs. Anna P. Burns of Andover, who is school librarian at the Amesbury Elementary and Middle Schools. The institute is sponsored by the Bureau of Library Extension of the Massachusetts Department of Education, and funded under Title II of the Elementary and Secondary Education Act, as part of state plans for in-service training for school librarians, as approved by the U. S. Office of Education.

During the intensive two-day sessions, outstanding leaders in the field will discuss the role of the media center in the reading, listening and viewing experience of the child. There will also be a panel of school children who will talk about their experience as users of school libraries. In addition there will be team problem solving sessions which will give participants an opportunity to relate new educational concepts and methods to their own school and community.

Professor Jane A. Hannigan of the Simmons College School of Library Science will direct the institute.

TAXI
FAST, COURTEOUS SERVICE
475-7474
D & F TAXI - ANDOVER

NEW HAPPENINGS AT SHERATON ROLLING GREEN
New Par 3 Golf Course Now Open
GREENS FEES $2.00
Sauna Baths & Massage
By Appointment
Dancing Friday & Saturday Evenings
IN THE SQUIRE'S BOARD
SHERATON-ROLLING GREEN
MOTOR INN
LOWELL ST. JCT. RTES 93 & 133 TEL. 475-5400
We will make reservations for you at any Sheraton Hotel in the world . . . free of charge.

No Kewpie Dolls – Pottery Or Stamps

BUNNY–QUICK
DRY
CLEANING
Pure and Perfect
FREE PICK-UP & DELIVERY
DIAL 475-1951
TED LELAND'S
PURITY CLEANSERS, Inc.
13 ESSEX ST. ANDOVER

Jack Purcell Oxford
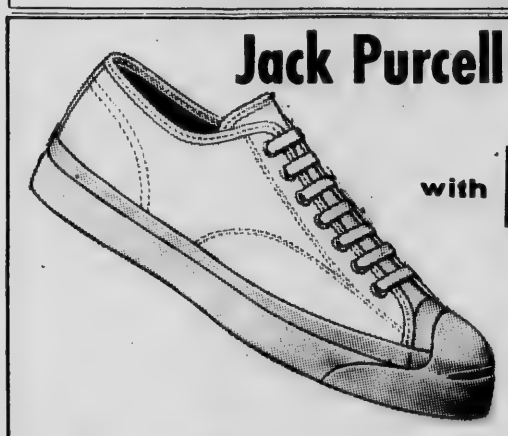
with P.F.®
first on the court and campus too!
Now Sanitized®
- Quick stops and starts with anti-skid molded outsole
- Exclusive Posture Foundation rigid wedge.
- Hygeen cushion insole with extra-cushioned heel
- Protective helmet-type toe cap
- Comfortably ventilated
REINHOLD'S
13 MAIN ST. 475-0078

STORY BOOK characters are on display in the children's room of Memorial Hall Library in connection with National Library Week. The Alice In Wonderland figures were created by Andover's own Mrs. Edith Smith. Among the admirers were Carol Miller, left, and Lynn Smith. (Cole)

Memorial Hall Library

Canadian Films

Three films showing outdoor life in Canada are programmed for tonight at 7:30. A morning on the river Lievre, life on the marshes, and winter carnival sports and activities will be shown in the library hall. These movies are suitable for all the family and will appeal to outdoorsmen from 10 to 80 or so.

Family Night

Friday has been designated Family Night at Memorial Hall Library. For the occasion the Children's room will be open until 9 p.m. as well as the adult and young adult departments.

Mrs. J.J. DeMaio, Jr. will serve coffee in the adult reading room from 6 to 9. Library officials of the library will be available. The library is going all out with and give-aways in observance of National Library Week.

Staff Changes

Mrs. Shen has added cataloging duties to her responsibilities as a children's librarian.

Mrs. J. J. DeMaio, Jr. is the library's secretary, taking over the spot occupied for so long by Mrs. Fred Plummer who retired in mid-March.

Mrs. Peter Hadley is the new staff member who divides her time between the circulation desk and other duties behind the scenes.

Several young people have joined the page crew, replacing those who will be leaving high school at the end of this term. They are: Kristine Bowen, Mary Lyman and Jane Shepherd. All work in the adult department and are responsible for the correct shelving of library materials and for obtaining periodicals from the stacks as wanted by library patrons. John Emmert handles special assignments, one of which has been collating booklets and booklists prepared for National Library Week. John comes to the library through the Neighborhood Youth Corps.

Special Display

The theme of National Library Week this year inspired one display at Memorial Hall Library that is appreciated by large numbers of borrowers. Among the new books are those providing self-help in many directions. Tagged "Be, All You Can Be," these books are across from the circulation desk. They cover advancement in the government services, how to get and hold positions in various fields, scholarship information, travel opportunities, and suggestions for looking and feeling one's best.

Other displays of new books cover business, arts and crafts, the Notables of the past year and for the first time the "Outstanding" titles of 1967. Outstanding books are those which have caused most notice in libraries in several parts of the country. They have been "most talked about" during the year.

The children's room is featuring new attractive titles for boys and girls and a display of the characters from Alice-in-Wonderland.

Littlest Listeners

Registrations for next season's story programs at the library for preschool boys and girls are being taken this week and next. Miss Elizabeth Russell announces that the lists are open until May 3. Parents of 4 year olds should get in touch with the children's librarian from 10 to 5 and fill in a registration form.

Similar programs are available at the Ballardvale branch where Mrs. MacCausland will accept registrations for next fall. The branch is open on Mondays and Thursdays from 2 to 5 and from 6 to 8 p.m.

Staff Party

The library staff held a supper party March 17 at Fieldstones for Mrs. Fred Plummer on the occasion of her retirement after 14 years of service.

Mrs. Plummer entertained those assembled with a clever recap of "her day", which started hours before the 10 a.m. opening of the library.

Cargill Will Bowl Sunday

Richard Cargill, 20 Post Office Ave., will be among the contestants Sunday bidding for one of candlepin bowling's most coveted awards, the James Ross Memorial New England Candlepin Classic.

The championship, of which Sunday's contest represents the Fourteenth Edition, is a ten-string test across ten lanes. There will be two shifts scheduled to get underway at 1:30 p.m. and 7 p.m. at the 60-lane Lawrence Recreation Center.

Local candlepin enthusiasts rate Mr. Cargill as a definite threat for the 1968 title.

Three out of four children live in areas where mortality rates among one to four-year-olds are about 40 times higher than in the industrialized countries.

SPRING THRIFT SALE
Ballardvale United Church
Fellowship Hall
FRIDAY, APRIL 26
9:30 - 4:30
Good Used Clothing and Household Articles

Andover Man Has Research Project

Vassar College has received a grant of $11,300 from the National Science Foundation for support of research on "Infrared Survey of the Southern Milky Way." This research will be under the direction of Henry Albers, Associate Professor of Astronomy. He is the son of Mrs. Harry Albers Sr. of Andover. Effective March 1, it will continue for a period of approximately two years. The grant will enable Mr. Albers, who has done research in Chile, to make two more trips to that country to obtain further observations as well as to carry out the analysis of his observations at Vassar.

Mr. Albers, whose promotion to full professor becomes effective July 1, joined the Vassar faculty in 1958 following two years of teaching at Butler University. Earlier he had been an Instructor in Astronomy at Case Institute of Technology and at the University of Minnesota, and Visiting Lecturer in Astronomy at Macalester College.

For six summers (1961-66) Mr. Albers worked on the Elementary School Science Project sponsored by the National Science Foundation through a grant to the University of Illinois. This involved rewriting the science curriculum being taught in the elementary grades throughout the country.

A graduate of Harvard College, Mr. Albers received the M. A. degree from the University of Minnesota and the Ph.D. degree from the Case Institute of Technology.

Fellowship Will Hear Chaplain

Chaplain Captain Robert H. Sargent, recently returned from Vietnam, will speak on "Vietnam - Cam Ranh City Orphanage" at the annual meeting of the Andover District Women's Fellowship of the Massachusetts Conference of the United Church.

The annual meeting will be held at the First Congregational Church, 18 Andover Rd., Billerica, and will begin at 9:30 a.m. with registration and coffeetime.

Business meeting and election of officers will follow at 10 a.m. and luncheon at 12:15. Capt. Sargent will speak at 1:30 p.m.

Reservations for luncheon should be made by May 5, with Miss Marion Batchelder of North Andover. Child care will be provided by the host church in the afternoon for pre-school children.

Subscribe to the TOWNSMAN

"STRETCH"
PEARSON
SAYS:

Spring is really here! The Red Sox are in the Fenway, the fairways are dotted with hopefuls and the roads are beautified by 1968 Fords. If there's a new or used car in your plans . . . call Stretch, I've a good deal waiting for you!
SEE STRETCH FOR NEW FORDS AND A-1 USED CARS
SHAWSHEEN MOTOR MART
Your Andover FORD Dealer
47 HAVERHILL ST. opp. Raytheon
475-0767

Karsh

An exclusive Bosto
107 portraits by th
nowned photographer
Yousuf Karsh, is on
Museum of Fine Art
June 4 in galleries DI
tion, "Men Who Make
brings viewers face
the most important p
past three decades. (
the exhibition is fr
visitors over 16 m
mission to the Museu

Karsh has focused
on political, artistic
intellectual leaders
their personalities
lasting documents o
Through the exhibiti
greater understandi
figures as Churchill,
F. Kennedy, Helen
John, Hemingway
Frost.

Born in Armeni
Karsh came to Bost
man of 19 to study pho
John H. Garo in his B
studio. During his t
Boston, Karsh was f
to photograph the face
Accordingly, he ha
"Boston Corner" of
of leading Bostonia
Senator Edward Kenn
Dudley White, Erich
Museum's Director P
bone and its Presid
Ralph Lowell.

Karsh uses his
painter uses his br
dramatic highlights
shadows. Other hall
Karsh manner are
tonalities; deep, low
and careful placeme
ject's hands. But n
dramatic recording

Fire L

The Andover Fir
responded to the f
between the period
April 22.

April 16 - Arthur
mer St., grass; C
of Mass., Rte. #495,
monwealth of Mas
grass.

April 17 - Town o
Andover Station), a
Alan Hesketh, 16 A
vestigation; Edward
bury St., grass; John
Rd., grass; John Fai
Rd., brush; Rolling
Lowell St., false ala
White, off Dascomb
Andover Country Clu
St., brush.

April 19 - Edwi
Andover St., brush;
bine, 22 Brechin T
Alexander Gordon,
grass; Box 542, Co
No. Main St., false a

April 20 - Box 54
and No. Main Sts.,
Kenneth Campbell, o
Hill Rd., brush; John
roy Rd., brush; Irvi
Foster's Pond, chim

April 21 - Box 5
false alarm.

April 22 - Belisle
Co., River Rd., brus
off High St., grass.

The Andover Fir
Ambulance responde
during the same peri

SCOUT COURSE

The Andover You
conduct a five wee
badge course for
Scouts, beginning nex
class will meet on
sive Mondays from
at the Phillips Acad
Elaine Kent as inst
registration at the Y
required.

The last battle o
tion was fought at
Oct. 25, 1781.

GL
Plu
COMMERC
REP
24 HOUR SE

Man
arch

has received a
rom the National
n for support of
rared Survey of
lky Way." This
under the direc-
lbers, Associate
onomy. He is the
ry Albers Sr. of
e March 1, it will
riod of approxi-
. The grant will
s, who has done
le, to make two
t country to ob-
vations as well as
nalysis of his ob-
sar.
whose promotion
becomes effec-
ned the Vassar
llowing two years
tler University.
een an Instructor
Case Institute of
t the University
d Visiting Lec-
ny at Macalester

rs (1961-66) Mr.
n the Elementary
roject sponsored
ience Foundation
to the University
s involved re-
ence curriculum
the elementary
t the country.
Harvard College,
ved the M. A. de-
versity of Minne-
. degree from the
Technology.

p Will
aplain

in Robert H. Sar-
urned from Viet-
"Vietnam - Cam
age" at the annual
Andover District
hip of the Massa-
nce of the United

eting will be held
Congregational
er Rd., Billerica,
t 9:30 a.m. with
coffeetime.
ing and election
follow at 10 a.m.
12:15. Capt. Sar-
1:30 p.m.
ns for luncheon
May 5, with Miss
er of North An-
will be provided
h in the afternoon
ildren.

e TOWNSMAN

TCH"
SON
'S:

here! The Red
enway, the fair-
d with hopefuls
re beautified by
here's a new or
plans . . . call
ood deal waiting

TCH FOR
DS AND
D CARS

SHEEN
MART
FORD Dealer
T. opp. Raytheon
0767

Karsh Portraits On Display

An exclusive Boston showing of 107 portraits by the world-renowned photographer from Ottawa, Yousuf Karsh, is on view at the Museum of Fine Arts April 19 to June 4 in galleries DD. The exhibition, "Men Who Make Our World," brings viewers face to face with the most important persons of the past three decades. (Admission to the exhibition is free, although visitors over 16 must pay admission to the Museum.

Karsh has focused his camera on political, artistic, social and intellectual leaders, revealing their personalities and creating lasting documents of our times. Through the exhibition, one gains greater understanding of such figures as Churchill, Picasso, John F. Kennedy, Helen Keller, Pope John, Hemingway and Robert Frost.

Born in Armenia-in-Turkey, Karsh came to Boston as a young man of 19 to study photography with John H. Garo in his Boylston Street studio. During his three years in Boston, Karsh was first inspired to photograph the faces of our time. Accordingly, he has included a "Boston Corner" of ten portraits of leading Bostonians including Senator Edward Kennedy, Dr. Paul Dudley White, Erich Leinsdorf, the Museum's Director Perry T. Rathbone and its President Emeritus Ralph Lowell.

Karsh uses his lights as a painter uses his brush to create dramatic highlights and strong shadows. Other hallmarks of the Karsh manner are soft, moody tonalities; deep, low-key printing and careful placement of the subject's hands. But more than the dramatic recording of his sitter's features, the fascination of a Karsh portrait lies in its sensitive interpretation of personality.

"Within every man and woman a secret is hidden," Karsh said, "and as a photographer it is my task to reveal it if I can". To uncover this secret, Karsh studies the character and achievements of the sitter before bringing his camera into their offices or studios. He poses them carefully, then waits for the fleeting moment when an unconscious gesture, a candid expression or a gleam of the eye reveals their inner personalities.

When Churchill spoke to the Houses of the Canadian Parliament in 1941 he granted Karsh a scant four minutes to take his picture. The Prime Minister refused to put down his cigar so Karsh excused himself, gently took the cigar from Churchill's mouth and quickly clicked the shutter. The fleeting moment was caught forever. Churchill's look of bulldog belligerancy went down in history as a symbol of the indomitable spirit of the British.

Boston Museum Director Perry Rathbone writes in the Karsh catalogue, "His perception, his command of the medium, his flair combine to create portraits that in many cases have already taken their place as lasting images, and constitute a brilliant contribution to the art of our time."

Karsh's portraits have appeared in publications all over the world and are in collections of many leading American museums. Expo 67 in Montreal featured a one-man show of his work and Karsh's numerous awards include the Canadian Centennial Medal and the Order of Canada.

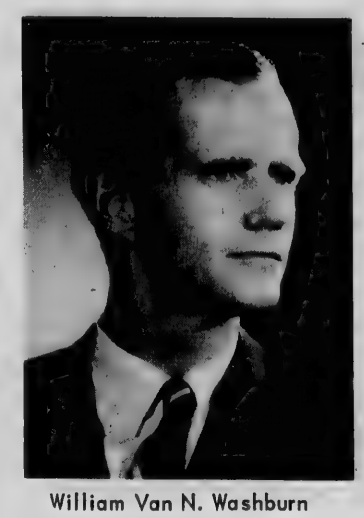

William Van N. Washburn

Washburn Hospital Executive

William Van N. Washburn, 47 School St., advertising and hospital official, has been appointed Director of Development at the New England Baptist Hospital, Boston.

Washburn, widely known in the hospital field, has been Assistant to the Director of Development at the Massachusetts General Hospital for seven years.

He was Vice-President and Director of Hoag and Provandie, Inc., a Boston Advertising Agency from 1945-1951 before joining the Massachusetts General Hospital staff. Earlier, he was associated with the White Weld & Company, Boston investment banking firm.

Born in Newton, he is a graduate of Milton Academy, class of 1939. He received his B. A. degree from Yale College, class of 1943.

During World War 2, he served as a bomber pilot with the Eighth Air Force, operating from bases in England.

Washburn is a member of the Yale Club of Boston, the Massachusetts Society of Fund Raisers and the North Andover Country Club, and is president of the Andover ABC Committee.

He is married to the former Elinore Lilley of China and New York City. The couple has two sons and two daughters, Holly, Samuel, Mary and William.

MEET TONIGHT

The Bancroft school building committee will meet tonight at 7:30 p.m. in the town manager's office.

Permanents
by MICHAEL
BEAUTY & WIG SALON
40 Main St. – 475-7072

Cross Coal Co.
EST. 1864
FUEL AND RANGE OIL

Fire Log

The Andover Fire Department responded to the following calls between the period of April 16 to April 22.

April 16 - Arthur Lavely, Summer St., grass; Commonwealth of Mass., Rte. #495, grass; Commonwealth of Mass., Rte. #93, grass.

April 17 - Town of Andover (W. Andover Station), alarm trouble; Alan Hesketh, 16 Argyle St., investigation; Edward Huot, Tewksbury St., grass; John Dunphy, River Rd., grass; John Fairburn, County Rd., brush; Rolling Green Motel, Lowell St., false alarm; Winthrop White, off Dascomb Rd., brush; Andover Country Club, Canterbury St., brush.

April 19 - Edwin Russell, 63 Andover St., brush; William Burbine, 22 Brechin Ter., car fire; Alexander Gordon, 22 Poor St., grass; Box 542, Cor. Lewis and No. Main St., false alarm.

April 20 - Box 542, Cor. Lewis and No. Main Sts., false alarm; Kenneth Campbell, off Rattlesnake Hill Rd., brush; John Flynn, Pomeroy Rd., brush; Irving Wilkinson, Foster's Pond, chimney fire.

April 21 - Box 58, Brook St., false alarm.

April 22 - Belisle Construction Co., River Rd., brush; B&M R.R., off High St., grass.

The Andover Fire Department Ambulance responded to 19 calls during the same period.

SCOUT COURSE

The Andover Youth Center will conduct a five week Water Fun badge course for Junior Girl Scouts, beginning next Monday. The class will meet on five successive Mondays from 5:15 to 6 p.m. at the Phillips Academy pool with Elaine Kent as instructor. Prior registration at the Youth Center is required.

The last battle of the Revolution was fought at Johnstown on Oct. 25, 1781.

Andover Gymnasts Honored

Two Andover gymnasts have been honored at Springfield College. Ben Ardizzone has been elected captain of the 1968-69 gymnastic team, and Karen Stewart was presented a trophy as most valuable woman gymnast, at a banquet this week.

Ardizzone performed as an all-around man for the Chiefs this past year, and helped the team to a second place finish in the NCAA College Division National championships.

Ben, a junior, is the son of Mrs. Angela Basso, of 70 North St. He's a physical education major at Springfield. In his two years with the varsity gymnastic team, he has competed in the Eastern League championships and Eastern NCAA championships twice, in the NCAA University championships, and in the College Division Nationals.

Miss Stewart, only a sophomore at Springfield, performed as an all around this season, and sparked the team to a first place finish in the Eastern championships. She is the daughter of Mr. and Mrs. Aubery Stewart, of 6 Shepley St.

In the War of 1812, New York was an important battlegound and supply center.

Next to your Ability combines your Personal Appearance
MEN'S HAIR COLORING
HAIR PIECES
COCO'S BARBER SHOP
4 Poor St., Shawsheen Square
PLENTY OF FREE PARKING
Phone 475-0452

GLEN MEADOW
Plumbing & Heating
OF ANDOVER
COMMERCIAL – RESIDENTIAL – INDUSTRIAL
REPAIRS - REMODELING
24 HOUR SERVICE
475-1264
Lic. No. 6739

"IS THERE A DIFFERENCE IN STORAGE?"
Yes!
Come in and see for yourself . . . . see how and where your furs are stored
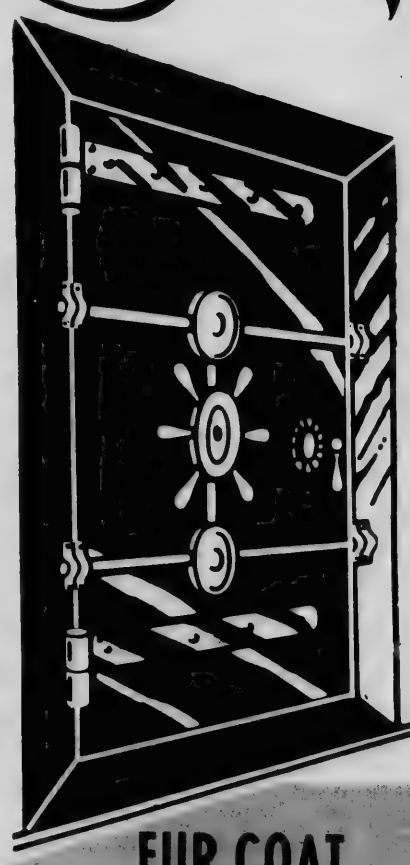
VAULT STORAGE
ON-THE-PREMISES
COATS ALWAYS AVAILABLE
(on notice)
HOUSE of CLEAN
77 MAIN ST. ANDOVER
(Next to Post Office)
FUR COAT
STORED & INSURED
$2.95 with $100 INSURANCE add'l at 2%
CLOTH COAT
OR SUIT
STORED & INSURED
$1.50 with $25.00 INSURANCE add'l at 2%
FREE
BOX STORAGE PLAN
FOR YOUR WINTER WOOLENS
Pay only cleaning charges ($15.00 min.)
Everything stored on hangers in our new storage vault.
Store suits, dresses, ski-wear, household items, etc. Anything except furs & leathers.

For the price of two airforce fighter bombers, UNICEF has provided the vaccine to protect 226 million children from TB.

Dial 685-5302
For Prompt
Andover Delivery
of the Choicest
Imported & Domestic
LIQUORS WINES BEERS
BONELLI Liquors
64 MAIN ST. NO. ANDOVER

Dartmouth Women Elect Mrs. Goodman

Among the officers elected by the Dartmouth Women's Club of Boston is Mrs. George Goodman of Andover, second vice president.

The annual meeting April 17 at Pillar House, Newton Lower Falls, heard Col. Harold N. Moorman, guest speaker from the college, and the South Dennis youth who is the first Dartmouth Women's Club of Boston Scholar to receive a scholarship direct from the club, which since 1930, has raised thousands of dollars for the college's scholarship fund.

CALL 475–1944 FOR OUR WANT-AD TAKER

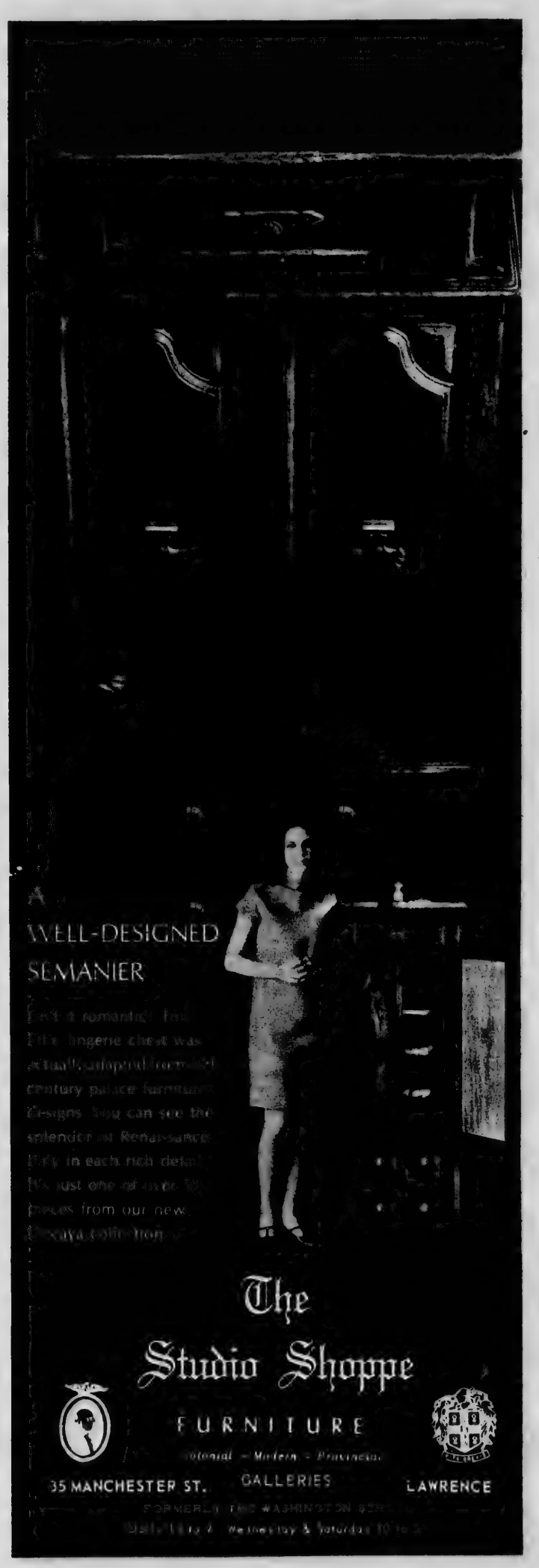

Miss Mildred Mucci

Nasson Senior Engaged To Wed

Mrs. Ada M. Mucci, wife of the late Samuel A. Mucci, of 1 McKenney Cir., announces the engagement of her daughter, Mildred to Gary M. Thompson, son of Mrs. Betty Thompson and the late Richard G. Thompson of Burlington, Vt.

Miss Mucci, a graduate of Andover High School, will graduate in June from Nasson College, Springvale, Maine.

Mr. Thompson was graduated from South Burlington High School and attends Johnson State College, Johnson, Vt., where he is a senior.

FUR STORAGE is SAFER at Anton's CLEANERS

To Study In Sweden

This summer will find a young man from Andover living abroad as the adopted son of a European family. Richard Pieters Jr., son of Mr. and Mrs. Richard S. Pieters, 25 Phillips St., has been chosen by the Experiment for International Living for their 1968 summer program, with Sweden as his destination.

Young Pieters, a student at Princeton University, will be one of 10 to a dozen young men and women in the Experiment's Swedish group, under the guidance of a specially trained leader. Each will live with a Swedish family for one month. This first hand opportunity to develop friendships, to learn the customs and traditions of another country, and to participate in the daily life of an "adopted" family is the heart of every Experiment program.

During the second month, the American Experimenters travel in the host country, usually accompanied by members of their new families, or engage in work or study projects.

To prepare the approximately 5000 outbound Americans and incoming Experimenters, who hail from nearly a hundred countries, the Experiment for International Living operates its School for International Training in Brattleboro, Vt. Here Pieters and other Experimenters will take intensive language instruction in twenty languages including, for the benefit of incoming Experimenters, English.

FATHERS WEEKEND

Joseph L. Daly, 20 Judson Rd., whose daughter Alice is a freshman at Bennett College, traveled to the Millbrook, N. Y. campus for the college's annual Fathers' Weekend, April 19-21.

The program included classroom visits, informal meetings with instructors and an address by Bennett College President, Donald A. Eldridge, as well as entertainment for the fathers and their daughters.

Miss Janice Campbell

Divinity Student To Wed In July

The engagement of Janice Elaine Campbell of Andover to Richard Paul Lindsay of Marlboro is announced by her parents, Mr. and Mrs. David L. Campbell, 148 Shawsheen Rd.

Miss Campbell, formerly of 122 Rand Ter., Auburndale, graduated from Northeastern University in 1965, and is a student at Harvard Divinity School. She is employed as an editorial assistant in the Public Relations Office of Bentley College.

Mr. Lindsay, son of Mr. and Mrs. Adelbert Lindsay, 207 Broad St., Marlboro, is a graduate of Northeastern and M.I.T. A member of Tau Beta Pi, Pi Tau Sigma, and Sigma Xi, engineering honor societies, he is a research engineer with the Heald Machine Company, Worcester.

The couple plan a July wedding.

Spring Tea For Freshmen

Mrs. L. Gleynn Yeaton, Jr., opened her home at 14 West Knoll Rd. in Andover, Thursday from 2-4 for a Spring Tea for members of the Freshman Class at Lawrence General Hospital School of Nursing. The event was in keeping with tradition whereby members of each class are feted annually at the home of a member of the board of the Lawrence General Hospital Aid Association. The Junior Class was entertained in December at a Christmas punch party, and the Senior Class of student nurses will be given a picnic in May.

Miss Helene Jenkins of New York, a student at Abbot Academy, entertained the girls with her delightful singing voice. Miss Jenkins sings at proms and other combined concerts with Abbot and Phillips Academy.

Assisting Mrs. Yeaton with hostess duties were Mrs. John B. Harriman, president of the Aid Association, Mrs. Douglas N. Howe, chairman of Hospitality and Arrangements, and members of the Aid Association Board.

As the oldest region in America, New England is a land of contrasts. It has more than its share of population and relatively few natural resources. Yet its industrial, service, and trade activities keep it economically healthy and a prime contributor to the economic well-being of the nation and the world.

Distinctive Hair Styling
by
Jeanine Carolle Coiffeurs
for appointment
475-8726
Adjacent To Shawsheen Plaza
TUES. thru SAT. 9 to 5
Thurs. & Fri. Evenings Til 7:30

Lt. Karen F

Air For To Wed

Mr. and Mrs of Chandler engagement of Karen Paulin Walter Edward and Mrs. Wa Columbus Ohio

Lt. Fiedler Andover High Nursing Chi Center, Bosto missioned a Lt Air Force Nur 1967 and is p Clinton-Sherm homa.

Lt. Downey State Universit Clinton-Sherm homa.

A September

Parents Meeting

The annual Andover-Andov will be held the Andover (Amos Blancha St. at 12:30 p.

The meeting sert and coffe portant busine low at 1 p.m. an explanation ship policy, chairmen and for the 1968 year.

There will of the Socie business meeti

The Parents tary associati terested in pro education and parting inform recreational Greater Bost ordinating rel parents, their community.

Membership open to residen Persons inter in attending Monday should bership chairm J. Dye, 2 Chee

Merrim Honor

The followin have been nar list at Merrima

Philip Doyl Jr., Chester W Kennedy, Kath P. Ryan, Glen LeGendre, Na Humphreys, Marie Riemiti Cathleen Cost Michael Steinb gomery.

CLOCK
"OVER 30 Y
MAKING ASSU
WE SPECIAL
GRANDFATHER
COO-COO • E
CHIME • A
STRIKE • W
ANTIQUE • M
BANJO
Revere, Herchede,
Seth Thomas,
Ingraham,
WILL CALL AN
IF IT CAN BE REP
Watch Repair by a
KOLSKY
LAWRENCE
442 ESSEX ST

e Campbell

Student In July

nt of Janice Elaine
ndover to Richard
Marlboro is an-
parents, Mr. and
ampbell, 148 Shaw-

l, formerly of 122
urndale, graduated
ern University in
student at Harvard
She is employed
assistant in the
s Office of Bentley

son of Mr. and Mrs.
y, 207 Broad St.,
graduate of North-
.T. A member of
i Tau Sigma, and
ngineering honor
s a research en-
e Heald Machine
ester.
an a July wedding.

a

men

ynn Yeaton, Jr.,
e at 14 West Knoll
, Thursday from
Tea for members
Class at Lawrence
ital School of
ent was in keeping
whereby members
are feted annually
a member of the
Lawrence General
Association. The
as entertained in
Christmas punch
enior Class of stu-
l be given a picnic

Jenkins of New
at Abbot Academy,
girls with her de-
voice. Miss Jenkins
and other combined
Abbot and Phillips

s. Yeaton with hos-
ere Mrs. John B.
sident of the Aid
Mrs. Douglas N.
of Hospitality and
and members of
tion Board.

region in America,
a land of contrasts.
its share of popu-
atively few natural
Yet its industrial,
de activities keep it
ealthy and a prime
the economic well-
tion and the world.

e Hair Styling
by

ne
le
eurs

for appointment

5-8726

Shawsheen Plaza
u SAT. 9 to 5
Evenings Til 7:30

Lt. Karen Pauline Fiedler

Air Force Nurse To Wed In Fall

Mr. and Mrs. Wallace C. Fiedler of Chandler Cir., announce the engagement of their daughter Lt. Karen Pauline Fiedler to Lt. Walter Edward Downey son of Mr. and Mrs. Walter H. Downey of Columbus Ohio.

Lt. Fiedler was graduated from Andover High School and School of Nursing Children's Medical Center, Boston. She was commissioned a Lt. in the United States Air Force Nurses Corps in June 1967 and is presently assigned to Clinton-Sherman A.F.B. in Oklahoma.

Lt. Downey is a graduate of Ohio State University and is assigned to Clinton-Sherman A.F.B. in Oklahoma.

A September wedding is planned

Parents League Meeting Monday

The annual meeting of the North Andover-Andover Parents League will be held Monday, April 29 at the Andover Historical Society (Amos Blanchard House), 97 Main St. at 12:30 p.m.

The meeting will open with dessert and coffee at 12:30. An important business meeting will follow at 1 p.m. which will include an explanation of a new membership policy, reports by activity chairmen and election of officers for the 1968-69 organizational year.

There will be a conducted tour of the Society following the business meeting.

The Parents League is a voluntary association of persons interested in promoting standards of education and social behavior, imparting information on cultural and recreational opportunities in the Greater Boston area and coordinating relationships between parents, their children and the community.

Membership in the League is open to residents of the community. Persons interested in joining or in attending the annual meeting Monday should contact the membership chairman, Mrs. Thomas J. Dye, 2 Cheever Cir.

Merrimack Honor Roll

The following Andover students have been named to the Dean's list at Merrimack College.

Philip Doyle, Edward Garvey Jr., Chester Wiezbowski, Andrew Kennedy, Kathleen Noonan, John P. Ryan, Glenda Norton, Marilyn LeGendre, Nancy Rigsby, Barry Humphreys, Dianne Siergiej, Marie Riemitis, Ellen Cashman, Cathleen Costello, Helen Hurley, Michael Steinberg, Madelyn Montgomery.

CLOCK REPAIR
"OVER 30 YEARS OF CLOCK-MAKING ASSURES YOU THE BEST"
WE SPECIALIZE IN
GRANDFATHER CLOCKS

COO-COO • ELECTRIC
CHIME • ALARM
STRIKE • WALL
ANTIQUE • MANTLE
BANJO

Revere, Herchede, New Haven
Seth Thomas, Ansonia
Ingraham, Etc.
WILL CALL ANYWHERE
IF IT CAN BE REPAIRED - WE CAN DO IT
Watch Repair by a Registered Watchmaker
KOLSKY JEWELRY Co
LAWRENCE 682-5572
442 ESSEX ST

Water Safety Course At AYC

A Red Cross Water Safety Instructors' Course will be conducted at the Phillips Academy pool starting on Monday of next week under the sponsorship of the Greater Lawrence Chapter of American Red Cross. The Andover Youth Center and Andover Chapter, American Red Cross, will host the program. AYC Director Dick Cate and Greater Lawrence Red Cross Water Safety Chairman Bob Bunting will serve as instructors with Frank Holland, Red Cross Field Representative. Registration forms may be obtained at either Red Cross office or at the Youth Center.

The full 30 hours of training are required for those seeking certification for the first time. The first 15 hours will comprise a qualifying course with sessions on successive Monday and Thursday evenings, 7 to 10 p.m. over a three week period. Those passing the qualifying course and renewing instructors will start the certifying 15 hour course on May 20 with sessions scheduled 7 to 10 p.m. Monday through Friday of that week.

Men and women 18 years of age or over who hold current Red Cross Senior Life Saving ratings, who have adequate backgrounds in swimming skills, and who plan to teach if certified, are eligible to enroll.

A tough alloy of nickel and copper is machined into a wire wool for use as a padding to cushion the vibration of jet engines in supersonic aircraft.

Births...

BELANGER - A son April 17 at Bon Secours Hospital to Mr. and Mrs. Rene Belanger, 94 Bellevue Rd. The mother was Dorothy Blair.

FOSTER - A daughter, Rachel, April 17 at Lawrence General Hospital to Mr. and Mrs. William Foster, 96 Central St. The mother was Margaret McDonald.

SANTIGATI - A son April 17 at St. Joseph's Hospital, Lowell, to Mr. and Mrs. Charles S. Santigati Jr., 6 Crest Rd., Tewksbury. The mother is the former Ellen McSweeney, daughter of Mrs. Eva McSweeney and the late Albert McSweeney, 3 Bowdoin Rd. The paternal grandparents are Mr. and Mrs. Charles S. Santigati, 68 Princeton Ave. This is the couple's fourth child.

PHILLIPS - A son, Timothy Eric, April 18 at Lawrence General Hospital to Mr. and Mrs. W. Kenneth Phillips, 11 Chapman Ave. The mother was Diane Galloy.

NUTTON - A son April 19 at Hale Hospital, Haverhill, to Mr. and Mrs. James Nutton, 269 Barker St., North Andover. The mother is the former Rita Tisbert, daughter of Mr. and Mrs. Arthur Tisbert, 144 Greenwood Rd.

LABRIE - A son, Tod Damian, April 10, to Mr. and Mrs. L. A. Labrie, 36 Enmore St. The mother was Shirley Concannon.

CRONIN - A daughter April 23 at Bon Secours Hospital to Mr. and Mrs. Charles Cronin, 117 North St. The mother was Marilyn Welch.

Only the people interested in the happiness of others will achieve happiness for themselves.

Talent Show At Merrimack

The Merrimack College Choral Society is presenting its annual talent show on April 27 at 8 p.m. in the Collegiate auditorium.

The judges of the talent show will be members of the faculty. There will be a variety of acts consisting of soloists, folk singers, instrumentalists, skits, etc. Members of the student body will be the participants who will be contending for the first prize of $25, second prize of $15, and third prize of $10. Jeffrey Joaquim of Lawrence is the co-director. The master of ceremonies for the evening will be Denise Minehan of Andover.

Socially Correct
WEDDING STATIONERY
Invitations, Announcements, Accessories, Etc.
Mary Ann's
CARD & YARN SHOP
Olde Andover Village, Main St.
475-2377

UPSON'S PHARMACY
SHAWSHEEN
COR. LOWELL & POOR STS.
FREE
Prescription Delivery
CALL 475 2590
PHARMACY HOURS
DAILY 9 to 9
SUNDAYS 8:30 to 8

Join the Golden Circle of FLUFFY Users

When it's time for a change — dial 688-5454

I PREFER A MAN WITH AN ANDOVER SAVINGS BANK ACCOUNT

"Because it shows me he's smart enough to choose a friendly, progressive bank where the customer comes FIRST and where his money earns top dividends.

And it also shows me he's planning and saving for the future – maybe OUR future!"

REGULAR ACCOUNTS 4 1/2% per annum
90-DAY NOTICE ACCOUNTS 5% per annum
TERM DEPOSIT ACCOUNTS 5 1/8% per annum

"YOUR FAMILY FINANCIAL CENTER"

Andover savings bank
INCORPORATED 1834

3 convenient offices
• 61 Main Street, Andover
• Gaunt Square, Methuen
• 108 Main Street, N. Andover

A MUTUAL STABILITY SAVINGS BANK

Water Color Exhibition

The Boston Water Color Society is holding its annual spring exhibition at the Museum of Fine Arts, Boston, through May 12.

The exhibition of 52 paintings emphasizes scenes of the countryside and seacoast rendered in the time-honored realistic manner. Pictures of solitary churches, rustic farm houses and the rugged seashore reflect the beauty and charms of New England that have always attracted local artists. Liberally sprinkled throughout the show are lively expressionist works and abstract paintings

A special inclusion is a painting of the Museum of Fine Arts by Dwight Shepler showing the proposed wing that will be added to the museum as part of its expansion program. The Society presented the work to the museum last year as a gift to its Centennial Development Program.

Lane
Funeral Home
John W. Lane, Jr. Eugene S. Lane
Robert E. Lane
68 Park Street, Andover
475-1516

MOST 1968
WALLPAPERS
1/3 OFF
COLE
PAINT & HARDWARE
10 MAIN ST 475-1156

VILLAGE ANNEX TEXACO
14 NO. MAIN ST. – ANDOVER
QUALITY • SERVICE • SAVINGS

Gretchin M. Witman

Green Key Honor For Miss Witman

Gretchin M. Witman, daughter of Mr. and Mrs. Theodore R. Witman, at 197 Haggett's Pond Rd., a freshman at Green Mountain College, Poultney, Vt., has been appointed to Green Key. Members of Green Key are selected on the basis of good citizenship, academic proficiency and leadership potential. They serve as counselors to next year's incoming freshmen and act as official campus guides and hostesses. A graduate of Andover High School, she is majoring in Liberal Arts at Green Mountain and is a member of the hockey team.

Parents who are afraid to put their foot down usually have children who step on their toes.

Historical Society To Have Yankee Day

The charm of Olde New England will prevail when the Andover Historical Society celebrates "Yankee Day" on Thursday, May 30 rain or shine, from 11 a.m. to 4 p.m. on the grounds of the Amos Blanchard House, 97 Main St.

"Yankee Day" will mark the official opening of the barn, which adjoins the 19th century house by a series of sheds. The barn is filled with early farm equipment, interesting lighting devices, stoneware, household necessities and artifacts, which will be fascinating to young and old.

Colonial crafts, such as weaving, pewter work, and candle dipping will be demonstrated by local craftsmen in the barn.

Delicious home-made foods will be for sale, and hostesses in early costumes will be serving food to those who wish to pause and enjoy their visit to yesteryear at tables which will be set up on the lawn.

Tickets will be available from any of the following committee: Mrs. Ralph H. Hill, chairman, Mrs. Charles A. Currier, Mrs. Everett C. Dearborn, Mrs. Harry A. Donovan, Mrs. William V. Emmons, Mrs. Karl C. Killorin, Mrs. Edgar W. Rossig Jr. and Mrs. Joseph J. Tavern.

Cunningham Asst. Dean

Richard J. Cunningham, staff member in the Merrimack College Guidance Department, will assume the position of Assistant Dean of Men at the college as of July 1. He will hold the rank of Assistant Professor.

In making the announcement, Rev. Vincent A. McQuade, O.S.A., President of Merrimack, pointed out that this new position is another step in the college's continuing expansion program.

Mr. Cunningham, a native of Wellesley and a resident of Andover, received his A.B. degree from Providence College and his M.ED. from Boston College. He is currently enrolled in continuing post-graduate study at Boston College.

Before coming to Merrimack, he held the rank of Captain with the U.S. Air Force and was associated with the DuPont Company of Boston and Buffalo N.y.. He also taught in the Needham public school system and was a counselor at St. Sebastian's Country Day School, Newton, and Boston College.

Cunningham, a member of the American Personnel and Guidance Association and the Greater Boston Personnel and Guidance Association, will be assuming administrative duties that will include the coordination of resident hall programs disciplinary counseling and assisting in the formation and coordination of student activity programs.

SUFFERS INJURY

Thomas Flynn, 20, 19 Knowlton St., Somerville, was treated at Lawrence General Hospital Sunday morning for a wound to his left foot sustained while target practicing in the gravel pit between River Rd. and Woburn St. He was taken to the hospital in a police cruiser after he sought assistance.

Subscribe to the TOWNSMAN

1893-DURYEA GASOLINE BUGGY. The "horseless carriage" started to take form in this converted buggy with its 1-cylinder, 4-horsepower engine.

SELECTING A NEW CAR?
Save Money...
Select Bay State
To Finance your car

Best Service at Bay State
Call 683-9531

ANDOVER OFFICE
84 MAIN STREET
(Walk-Up Window Opens 7:30 A.M.)
•
SO. LAWRENCE OFFICE
79 WINTHROP AVENUE
AMPLE FREE PARKING

Bay State Merchants
NATIONAL BANK

It Happens
Every Thursday . . . .

Andover Looks For It In

The
ANDOVER TOWNSMAN
Andover's Own Newspaper Since 1887

. . . AND ITS THERE!

$5
BRINGS THE TOWNSMAN
TO YOU FOR 52 WEEKS
DIAL 475-1943

We'll Start Your Subscription
And Bill You

nd candle dipping
strated by local
barn.
e-made foods will
hostesses in early
e serving food to
o pause and enjoy
steryear at tables
t up on the lawn.
be available from
owing committee:
Hill, chairman,
. Currier, Mrs.
born, Mrs. Harry
. William V. Em-
C. Killorin, Mrs.
ig Jr. and Mrs.
n.

Dean

Sebastian's Coun-
Newton, and Boston

a member of the
nnel and Guidance
the Greater Boston
nd Guidance Asso-
assuming admin-
hat will include the
of resident hall
olinary counseling
the formation and
student activity

URY
n, 20, 19 Knowlton
, was treated at
al Hospital Sunday
wound to his left
ed while target
he gravel pit be-
d. and Woburn St.
o the hospital in a
after he sought

he TOWNSMAN

In
MAN
EKS
!
MAN
iption

LAWRENCE RUG & LINOLEUM CO., INC.
Over 7500 Sq. Ft. of Floor Space!
DEVOTED TO FLOOR COVERING!
278 So. Broadway, Lawrence
(Next to Reg. of Motor Vehicles)
FOR FREE ESTIMATES CALL 683-3151
those heavenly carpets by Lees

MANZI Dodge
9 Merrimack St. at South Broadway, Lawrence 683-9591

MICHAEL J. SULLIVAN INC. FURNITURE
"The Leading Furniture Store in Essex County"
SERVING ANDOVER FOR 80 YEARS!
226 Essex St., Lawrence
686-6157
OPEN TUES. THURS. & FRI. TILL 9 P.M.

SUTTON TRAVEL SERVICE INC.
Merrimack Valley's Most Experienced Travel Agent. International and Domestic. Tours, Cruises & Resorts. Free Consultations.
1 Lowell St., Andover 475-4251
21 Lawrence St., Law. 686-9521

For Top Quality
MILK AND DAIRY PRODUCTS
CALL –
FINDEISEN'S FARMS, INC.
687-7178 155 Lowell St. Methuen

DALRYMPLE OIL CO., INC.
• Heating and Air Conditioning Specialists
• Frigidaire Appliances
244 Broadway, Law. 683-2455

NORTH ANDOVER REST HOME
• Quiet Homelike Atmosphere
• Special Diets
• Recreational Facilities
• Swimming Pool
• Summer Cookouts
NURSES ON DUTY 24 Hours
688-4227
245 Osgood St. No. Andover (Corner of Main St.)

ARLINGTON Floor Covering Co.
100 Franklin St., Lawrence
• CARPETING For All Rooms
• Ceramic Wall & Floor Tile
• LINOLEUM – Inlaid & Vinyl
• TILE – Vinyl, Asphalt, Rubber
Ed Traub, Manager
Free Estimates
686-6343

COLUMBIA Auto Seat Covers
165-167 So. Broadway, Lawrence
• Convertible Tops
• Complete Interior Service
Established 1937
683-2205

WE CARRY IRISH BELLEEK
KOLSKY JEWELRY CO.
JEWELRY AND GIFTS FOR ALL OCCASIONS
642 Essex Street, Near Hampshire
682-5572

T.J. SCANLON CO.
Building Materials Tools & Hardware
ESSEX ST. Corner BROADWAY
LAWRENCE
Paints
Power Tools
Lawn Supplies
Johns-Manville
Roofing & Siding
Free Delivery
683-3118

BUSINESS PROFILES

Good Assortment

Renfrew TV & Appliance Center, 118 Park Street in North Reading, offers the finest in sales and service on television and appliances. In addition, service is as near as your telephone and Tony Bonanno, the owner, guarantees you that Renfrew does all its own antenna work.

Renfrew TV & Appliance Center carried RCA Victor, G.E., Dumont and other famous name stereos and televisions, including beautiful new color TV at reasonable prices. In the appliance department, Renfrew features G.E. and Westinghouse washers, stoves and refrigerators.

They also have a fine selection of radios and a complete discount record department. Plenty of parking space is provided for customers.

Local Bowlers

Several summer leagues are now forming at the Andover Recreation Center, 34 Park Street in Andover. They will have banquets and trophies at the end of the season. Stop in and register soon or inquire about forming a league of your own, and enjoy cool, air conditioned comfort bowling at the Andover Recreation all summer long.

Bowling is fun for the entire family and lanes are always available for your enjoyment. It's good exercise and it is a sport in which age plays no favorites. It is an excellent way to keep in shape.

The Andover Recreation Center also has a billiard room that is completely air conditioned. Both pocket and carom tables are available. For further information, phone 475-9706.

TRIPOLI BAKERY
MAKERS OF ITALIAN BREAD, ROLLS, PASTRIES
Pizza Shop Open
Friday, Saturday, Sunday
104 Common St., Law. 682-7754

VOLKSWAGEN SALES & SERVICE
Quality Economy
• SEDANS
• CONVERTIBLES
• WAGONS
• KARMANN GHIA
Authorized
• Sales
• Service
• Parts
Where To Buy Them
HARRISON PARK CORP.
222 Lowell St., Law. 686-9743

COLES' NURSING HOME
10 Summer St., 475-1389
24 HOUR R.N. SUPERVISION
"The Small Home That Gives Personalized Nursing Care."
An Equal Opportunity Employer

ALBRITE CARPETS
CLEANING-SALES-SERVICE
Oriental Rugs a Specialty
RUGS Sales & Service
• Alexander Smith
• Cabin Crafts
• Bigelow
• Magee • Barwick
We have Oriental Rugs
682-7651 686-1212
223 Winthrop Ave., Lawrence
In Haverhill Drake 2-5381
In Lowell 454-7411

SHAWSHEEN MOTOR MART INC.
FORD
Tel. 475-0767
39 Haverhill Street Andover
"Traditionally Trustworthy"

JACKSON LUMBER CO. Inc.
LUMBER PAINT
BUILDING MATERIALS
HARDWARE TOOLS
KITCHEN CABINETS
MILLWORK
ALUMINUM PRODUCTS
686-4141
245 Market St., Lawrence

SEE OUR WONDERFUL WORLD OF LIGHTING:
• KYANIZE PAINT –
• ARTIST MATERIALS
• ELECTRICAL FIXTURES
Totally Alive – A New Wallpaper Showroom!
MID-CITY SUPPLY
92 Broadway (near Common St.)
Lawrence 682-1848

MERRIMAC Marine Supply
244 East St., Rte. 110, Methuen
* Trailers * Boats * Motors
* Marine Telephones
* Sailboats * New & Used
LAWNMOWERS SNOWBLOWERS
Walter Kalil Prop.

One Elm Street 475-2929
Valentine Flowers From The Heart

OUR 99TH YEAR
LORD'S
Quality Shoes since 1869
Charge and Budget Accounts Available
275 ESSEX ST. Next to Tribune

HUGHES HOUSE NURSING HOME INC.
An Extended Care Facility
475-5743
89 MORTON ST., ANDOVER

PONTIAC! TEMPEST & FIREBIRD
McANDREW PONTIAC Inc.
SALES-SERVICE
209 S. Broadway, Law. 683-9547

ANDOVER RECREATION
BOWLING
BILLIARDS
15 Lanes – 4 Tables
34 PARK ST. Air Conditioned

CLARK MOTOR CO., INC.
IMPERIAL – CHRYSLER
PLYMOUTH – VALIANT
BARRACUDA
Sales & Service
Good Used Cars
688-6053 OPEN EVENINGS
273 So. Union St., Lawrence

MERRIMACK VALLEY Health Club & Figure Salon INC.
FOR MEN – FOR WOMEN –
• Lose – Gain
• Recondition
• Special Programs For Busy Executives
• Slenderizing
• Re-proportioning
• Poise – Posture Specializing
• STEAM BATHS • SAUNA BATHS
• MASSAGE • BODY BUILDING
CALL 686-9321
42 FRANKLIN ST., LAWRENCE

HILDA'S Hair Stylist
Franchised ESKA Salon
7 HAIR STYLISTS ON DUTY FOR FAST, EXPERT SERVICE
Shawsheen Plaza, Andover
WALK-IN or CALL 475-2531

SUPREME CLEANERS OF ANDOVER
1 HR. DRIVE-IN SERVICE
SAME DAY SHIRT SERVICE
REPAIRS & ALTERATIONS
475-6636
Shawsheen Plaza Shopping Center

PLEASURE LANES INC.
Rte. 28 North Reading
Ten Pin Bowling
Billiards & Golf
For League Reservations
Dial 664-2619

RENFREW Television & Appliances
SALES & SERVICE
118 Park St., No. Reading
664-2277 or 664-2127

SONOTONE THE HOUSE OF HEARING
Theres a (Manzi) Amore
SONOTONE
The Amazing New Sonotone All in your ear
BAY STATE BLDG. ROOM 315
301 ESSEX ST., LAWRENCE
682-4730

LEGAL NOTICES

COMMONWEALTH OF MASSACHUSETTS DEPARTMENT OF PUBLIC WORKS SPECIAL SPEED REGULATION NUMBER 3F

Highway Location: STONEHAM TO METHUEN.

Authority in Control: COMMONWEALTH OF MASSACHUSETTS DEPARTMENT OF PUBLIC WORKS.

Name of Highways: STONEHAM - State Highway - Route 28; READING - State Highway - Route 28; NORTH READING - State Highway - Route 28; ANDOVER - State Highway - Route 28; LAWRENCE - State Highway - Route 28; METHUEN - State Highway - Route 28.

In accordance with the provisions of Section 18 of Chapter 90 of the General Laws (Ter. Ed.) the following Special Speed Regulation is hereby promulgated:

Special Speed Regulations numbered 3, 3A, 3B, 3C, 3D and 3E dated June 7, 1949, May 23, 1950, November 28, 1950, February 23, 1955, February 7, 1961 and May 28, 1963 respectively are hereby amended by striking out the Regulations in their entireties and inserting in place thereof the following revisions and addenda.

The following designated speed limits are established at which motor vehicles may be operated in the areas described.

NORTHBOUND

Beginning in Stoneham 100 feet north of the beginning of State highway, thence northerly in Stoneham 0.49 miles at 35 miles per hour; 0.06 miles at 30 miles per hour ending at the end of State highway, south of Town.

And beginning again in Stoneham 100 feet north of the beginning of State highway, thence northerly in Stoneham 0.90 miles at 35 miles per hour; 0.10 miles at 40 miles per hour to the Reading town line.

Thence northerly in Reading 1.19 miles at 40 miles per hour; 0.07 miles at 30 miles per hour ending at the end of State highway, south of Town.

And beginning again in Reading 100 feet north of the beginning of State highway, thence northerly in Reading 2.61 miles at 45 miles per hour; 0.04 miles at 40 miles per hour ending at the North Reading town line.

Thence northerly in North Reading 0.38 miles at 40 miles per hour; 0.48 miles at 45 miles per hour; 1.13 miles at 40 miles per hour; 0.57 miles at 45 miles per hour ending at the Andover town line.

Thence northerly in Andover 3.01 miles at 45 miles per hour; 0.50 miles at 35 miles per hour ending at the end of State highway, south of town.

And beginning again in Andover 166 feet north of the beginning of State highway. Thence northerly in Andover 0.41 miles at 40 miles per hour; 0.26 miles at 30 miles per hour; 0.52 miles at 40 miles per hour ending at Lawrence city line.

Thence northerly in Lawrence 0.17 miles at 40 miles per hour; 0.08 miles at 25 miles per hour ending at the end of State highway.

And beginning again in Methuen at the beginning of State highway, thence northerly in Methuen 0.79 miles at 40 miles per hour ending at the Massachusetts - New Hampshire State line, the total distance being 13.76 miles.

SOUTHBOUND

Beginning in Methuen at the New Hampshire - Massachusetts State line, thence southerly in Methuen 0.79 miles at 40 miles per hour ending at the end of State highway in Methuen.

And beginning again in Lawrence at the beginning of State highway, thence southerly in Lawrence 0.31 miles at 40 miles per hour to the Andover town line.

Thence southerly in Andover 0.51 miles at 40 miles per hour; 0.24 miles at 30 miles per hour; 0.38 miles at 40 miles per hour; 0.09 miles at 30 miles per hour ending at the end of State highway north of town.

And beginning again in Andover 276 feet south of the beginning of State highway, thence southerly in Andover 0.32 miles at 35 miles per hour; 3.14 miles at 45 miles per hour to the North Reading town line.

Thence southerly in North Reading 0.66 miles at 45 miles per hour; 0.99 miles at 40 miles per hour; 0.51 miles at 45 miles per hour; 0.36 miles at 40 miles per hour; 0.03 miles at 45 miles per hour ending at the Reading town line.

Thence southerly in Reading 2.60 miles at 45 miles per hour; 0.07 miles at 30 miles per hour ending at the end of State highway, north of town.

And beginning again in Reading at the beginning of State highway, thence southerly in Reading 1.26 miles at 40 miles per hour to the Stoneham town line.

Thence southerly in Stoneham 0.10 miles at 40 miles per hour; 0.83 miles at 35 miles per hour; 0.09 miles at 30 miles per hour ending at the end of State highway, north of town.

And beginning again in Stoneham 76 feet south of the beginning of State highway, thence southerly in Stoneham 0.55 miles at 35 miles per hour ending at the end of State highway, the total distance being 13.83 miles.

Operation of a motor vehicle at a rate of speed in excess of these limits shall be prima facie evidence that such speed is greater than is reasonable and proper.

The provisions of this regulation shall not, however, abrogate in any sense, Section 14 of Chapter 90.

The Department of Public Works and the Registrar of Motor Vehicles, acting jointly do hereby certify in writing, that this regulation is consistent with the public interest.

Standard signs must be erected at the beginning of each zone.

FOR THE DEPARTMENT
DATE: March 26, 1968
BY: Edward J. Ribbs kk
EDWARD J. RIBBS
Commissioner for
Highway Engineering
RICHARD E. McLAUGHLIN
Registrar of Motor Vehicles
A-25

Commonwealth of Massachusetts
PROBATE COURT
Docket No. 296440

Essex, ss.

To all persons interested in the estate of BERTHA R. ANDERSON late of Andover in said County, deceased; AND TO THE ATTORNEY GENERAL OF SAID COMMONWEALTH.

A petition has been presented to said Court, for probate of a certain instrument purporting to be the last will of said deceased by FRED E. CHEEVER of Andover in the County of Essex, praying that he be appointed executor thereof.

If you desire to object thereto you or your attorney should file a written appearance in said Court at Salem before ten o'clock in the forenoon on the twenty-ninth day of April 1968, the return day of this citation.

Witness, JOHN A. COSTELLO, Esquire, First Judge of said Court, this third day of April 1968.

JOHN J. COSTELLO, Register
A-11-18-25

Commonwealth of Massachusetts
PROBATE COURT
Docket No. 247893

Essex, ss.

To all persons interested in the trust estate under the will of PHILIP F. RIPLEY late of Andover in said County, deceased, for the benefit of MABEL B. RIPLEY and others:

The trustee of said estate has presented to said Court for allowance its eighth to eleventh accounts, inclusive.

If you desire to object thereto you or your attorney should file a written appearance in said Court at Salem before ten o'clock in the forenoon on the seventeenth day of June 1968, the return day of this citation.

Witness, JOHN A. COSTELLO, Esquire, First Judge of said Court, this eighth day of April 1968.

JOHN J. COSTELLO, Register
A-18-25; M-2

Commonwealth of Massachusetts
PROBATE COURT
Docket No. 197812

Essex, ss.

To all persons interested in the trust estate under the will of WILLIAM A. ALLEN late of Andover in said County, deceased, for the benefit of EMMA L. ALLEN AND OTHERS.

The sixth and seventh accounts of said trust have been presented to said Court for allowance.

If you desire to object thereto you or your attorney should file a written appearance in said Court at Salem before ten o'clock in the forenoon on the sixth day of May 1968, the return day of this citation.

Witness, JOHN A. COSTELLO, Esquire, First Judge of said Court, this eighth day of April 1968.

JOHN J. COSTELLO, Register
A-18-25; M-2

Commonwealth of Massachusetts
PROBATE COURT
Docket No. 36335

Essex, ss.

To SHIZU KAWABATA BAER of Seattle, in the State of Washington.

A libel has been presented to said Court by your husband, JULIAN E. BAER, of Andover, in the County of Essex praying that a divorce from the bond of matrimony between himself and you be decreed for the cause of cruel and abusive treatment.

If you desire to object thereto, you or your attorney should file a written appearance in said Court at Salem within twenty-one days from the twentieth day of May 1968, the return day of this citation.

Witness, JOHN A. COSTELLO, Esquire, First Judge of said Court, this twelfth day of April 1968.

JOHN J. COSTELLO, Register
A-18-25; My-2

Commonwealth of Massachusetts
PROBATE COURT
Docket No. 296624

Essex, ss.

To all persons interested in the estate of CHARLES KNOWLTON BROWN late of Andover in said County, deceased.

A petition has been presented to said Court for Probate of a certain instrument purporting to be the last will of said deceased by ROSANN MOORE BROWN of Andover in the County of Essex, praying that she be appointed executrix thereof, without giving a surety on her bond.

If you desire to object thereto you or your attorney should file a written appearance in said Court at Salem before ten o'clock in the forenoon on the twentieth day of May 1968, the return day of this citation.

Witness, JOHN A. COSTELLO, Esquire, First Judge of said Court, this twenty-second day of April 1968.

JOHN J. COSTELLO, Register
From the Office of:
Sherman, Tavenner & Cregg
15 Central St.
Andover, Mass. A-25; My-2-9

Commonwealth of Massachusetts
PROBATE COURT
Docket No. 289626

Essex, ss.

To all persons interested in the estate of FRANCES A. LENFEST of Andover in said County, person under conservatorship. The first and final account of the temporary conservator, and

The First Account of the conservator of the property of said person have been presented to said Court.

If you desire to object thereto you or your attorney should file a written appearance in said Court at Salem before ten o'clock in the forenoon on the sixth day of May 1968, the return day of this citation.

Witness, JOHN A. COSTELLO, Esquire, First Judge of said Court, this eight day of April 1968.

JOHN J. COSTELLO, Register
From the office of:
Richard M. Sullivan
181 Lowell St.
Andover, Mass. A-18-25; M-2

Commonwealth of Massachusetts
PROBATE COURT
Docket No. 296376

Essex, ss.

To all persons interested in the estate of JESSIE M. MILLER late of Andover in said County, deceased.

A petition has been presented to said Court for Probate of a certain instrument purporting to be the last will of said deceased by JOSEPH A. MILLER of Andover in the County of Essex, praying that he be appointed executor thereof, without giving a surety on his bond.

If you desire to object thereto you or your attorney should file a written appearance in said Court at Salem before ten o'clock in the forenoon on the twenty-ninth day of April 1968, the return day of this citation.

Witness, JOHN A. COSTELLO, Esquire, First Judge of said Court, this third day of April 1968.

JOHN J. COSTELLO, Register
From the office of:
Victor L. Hatem, Atty.
101 Amesbury St.
Lawrence, Mass. A-11-18-25

TOWN OF ANDOVER PUBLIC HEARING

A public hearing will be held in the Conference Room, second floor, Memorial Hall Library, Andover, Massachusetts on Thursday, May 2, 1968 at 7:30 P.M. on the petition of INDIAN RIDGE COUNTRY CLUB of Lovejoy Road, Andover, Massachusetts, for a Special Permit under Article VIII, Section IV. B. 9 of the Zoning By-Law to allow the use, whole or in part as a commercial enterprise with restaurant facilities to be used incidental thereto and by the general public, and further request the reconsideration of area required as restricted by the original Decision #515. Property is located in a Single Residence B. Zone as shown on the Assessors Map 135 as lots 3A and 6. Map 134 lot 73. Map 113 lot 1A and Map 114, lots 3 & 4.

BOARD OF APPEALS
ROBERT S. ZOLLNER, Chairman
Dates of issue:
April 18th & 25th, 1968

(Other Legals on Page 25)

Highest clouds known are the noctilucent clouds at 55 miles altitude.

TOWNSMAN Service Directory

ARBORISTS

AMALIA
TREE SURGEONS, INC.
A. C. Lawrence, Rep.
Certified Arborist
24 HOUR SERVICE
475-1848

TREE SERVICE
by
DODGE ASSOCIATES
Andover and Wennam
ALBERT R. RETELLE
PARTNER
CERT. MASS. ARBORIST
RESERVATION ROAD
Tel. 475-0841

AUTO REPAIRS

NEW LOCATION
CLARK MOTOR CO.
273 So. Union St., Lawrence
688-6054
IMPERIAL CHRYSLER
PLYMOUTH VALIANT
SALES & SERVICE

INSURANCE

DOHERTY
INSURANCE
475-0260

CALL OUR AD TAKER
475-1943

REAL ESTATE

W. Shirley Barnard
REAL ESTATE
Main at Barnard Street
TEL. 475-0202

BRADLEY
REAL ESTATE
475-2529 687-7029

Fred E. Cheever
REAL ESTATE
NOW AT 3 MAIN ST.
Tels. 475-3775 – 475-1098

RADIO & HI-FI SERVICE

ENJOY the BEST IN RADIO RECORDINGS
WHEN WE DO THE REPAIRING YOU HEAR THE DIFFERENCE
COMMUNITY
RADIO and HI-FI SERVICE

TRAVEL

ANDOVER TRAVEL BUREAU
Agency for All Airlines and Steam Ship Lines
NOW AT 3 MAIN STREET
Tels. 475-3775 – 475-1098
Fred E. Cheever, Mgr.

MOVING

BEGLEY MAYFLOWER
LOCAL AND LONG DISTANCE MOVING.
P. F. BEGLEY COMPANY
PACKING CRATING STORAGE
682-1372

READ USE CLASSIFIED ADS for fast results

Personal a

THERMOGRAVED WEDDING INVITATIONS and a complete line of Wedding Stationery. Fine selection of papers and type-faces. Prompt service. ANDOVER TOWNSMAN, 26 Chestnut Street, cor. of Main Street. 475-1943. A-TF

Lost and Found b

ANDOVER SAVINGS BANK Pass Book No. 201766 has been lost and application has been made for payment in accordance with Sec. 20, Chap. 167 of the General Laws. Payment has been stopped. b-A-25; My-2-9

LOST - PAIR OF men's tortoise shell eye glasses, vicinity of Shawsheen Plaza and Harding Street. W. King, Pike School. 475-1197. b-A-25

Services Offered c

LANDSCAPING, CEMENT, FLAGSTONE and hot top work. Also truck and scoop for hire. George C. Hajj. 683-0504. c-A-25; My-2-9-15

ANTENNA SERVICE - free estimate on rotary, UHF and VHF antennas; color specialists. "Selling the best and servicing the rest". Consolidated TV & Appliance, 195 Essex Street, Lawrence, 683-9247. c-A-25; My-2-9-16-23-29

APPLIANCE SERVICE ON - Norge, Whirlpool, Philco, Kenmore, G.E., etc. Washers, dryers, ranges, refrigerators, dishwashers, disposals. Service Is Our Business, Consolidated TV & Appliance. 683-9247. c-A-18-25; My-2-9

ODD JOBS, PAINTING, Cellars and yards cleaned. We buy most anything. Call 688-6637 days; 683-5784 nights. c-A-13-TF

LAWN SERVICE - LAWNS cut weekly. Reasonable Rates. 688-5438. c-A-18-25; My-2-9

SALES, SERVICE AND Rental of Singer Sewing Machines. Also service and repair all makes of sewing machines. The Singer Co., 510 Essex Street, Lawrence. 686-6337. c-A-4-11-18-25

FURNITURE STRIPPING - THE dirty work is ours; the pleasure of refinishing is yours. Bix Furniture Stripping, 51 Main Street, Topsfield. Tel. 887-8811. c-M-21-28-TF

TOWN OF ANDOVER
PUBLIC HEARING

A public hearing will be held in the Conference Room, second floor, Memorial Hall Library, Andover, Massachusetts on Thursday, May 2, 1968 at 7:30 P.M. on the petition of BERNARD E. J. LEVESQUE of 69 North Street, Andover, Mass., for a variance from the requirements of Article VIII, Section IV. B. 31 of the Zoning By-Law, to allow the keeping of pigs. Property is located in a Single Residence C Zone as shown on the Assessors Map 128 as lot 31.

BOARD OF APPEALS
ROBERT S. ZOLLNER, Chairman
Dates of issue: April 18 & 25, 1968

Services Offered c

SIMON VACUUM CLEANER Company, Merrimack Valley's largest Sales & Service Center, offers guaranteed service on Electrolux, Hoover, Royal, Eureka, etc. Free home demonstrations. Call 683-8359. c-M-14-21-28-TF

PIANO TUNING & REPAIRING. Experienced. Highly recommended. Formerly with Baldwin Piano Co., Boston. Concert tuner and technical supervisor. Call Mr. Colford, Dial 1-664-4313 (No. Reading) c-15-TF

Subscribe to the TOWNSMAN

Services Offered c

FLOOR CLEANING SERVICE. Floors cleaned and waxed. Hardwood floors waxed. Dependable service. Call Mr. Kerr, Danvers, 774-3865. c-N-10-17-23-TF

CHAIR GANING - CHAIRS restored with a new cane seat or back. Fine cane a specialty. Call 352-2693. c-F-1-TF

UPHOLSTERING SERVICE - Your own fabric or ours. Free estimates. 193 Jackson Street, Lawrence. Call 683-0853 evenings or 683-6232 days. c-A-18-25-TF

Services Offered c

BUFFET CATERING - AS low as $6.50 serves 8 to 10 delivered. Call 689-9607. c-A-25

PROFESSIONAL ALTERATION TAILOR. Expert on men's, women's and children's clothing. "No job too big or too small". Reasonably priced. Shawsheen. 475-6583. c-A-4-11-18-25

FREE - HORSE MANURE - Apply at 65 Haggett's Pond Road or call 475-5685. c-A-25; My-2

WANTED - HOMES
Thinking of selling? NOW is the time. Please call us.
We have Buyers.
Bob & Mary Burke 682-2416

ANDOVER - EXCLUSIVE

Charming four (4) bedroom home. Lovely living room with large window. Formal dining room with sliding glass door overlooking wooded lot. The kitchen is a housewife's dream, fabulous family room, 2½ baths, 2-car garage. Mortgage can be assumed at 5¼%. Please call for all particulars.

Bill TURNER AND ASSOCIATES Realtors
77 MAIN STREET - ANDOVER - 475-2300

ANDOVER

NEED 4 BEDROOMS? Here's a well-built Dutch Colonial with entrance hall that goes right through to a large, paneled kitchen (built-in oven and range) Paneled dining room or den; fireplaced living room. 2nd floor: 4 bedrooms and tiled bath.

$21,900

CALL KAY NOYES REAL ESTATE 475-2002

EXECUTIVES Relocating?

ANYWHERE ACROSS THE NATION

Contact Previews Executve Homesearch for help in solving your househunting problems quickly . . . easily . . . efficiently, and without charge to you! Seven convenient branch offices. We are supported by a nationwide network of member brokers, working for you — the buyer . . . NEVER A FEE! Our search-in-depth helps you find the community and home custom-tailored for you and your family. . . . backed by Previews' 34 years of dedication, experience, and integrity.

Previews EXECUTIVE HOMESEARCH
475-2201
Your Local "Broker Member"
The VICTOR Company
REALTORS
168 North Main St. Andover

ANDOVER
Beauty Is The Word

THE SETTING IS BEAUTIFUL – So is the house. Ranch with every room spacious – Family room off the kitchen with fireplace wall – Sliding Glass door to patio and rear yard. Kitchen has good eating area. Formal dining room, living room has Bay window and good wall space; four bedrooms, 2½ baths, laundry room, 2 car garage. Walk to town.

This House will go fast – $40,000

Call – Marjorie Kidd, Manager
Ina Coplan
Dorothy Gulezian
475-0622
JAMES T. TREFREY INC., REALTOR
5 Lowell Street, Andover
Member – MULTIPLE LISTING SERVICE
OFFICES IN WINCHESTER, WAYLAND, BURLINGTON

DON'T OVERLOOK THIS ONE!

Seven room Ranch with TV room off the large eat-in kitchen three twin-size bedrooms, two fireplaces, garage. June occupancy.

Douglas N. HOWE
REALTORS . M.L.S.
MRS. RUDD 475-4741
MRS. MUNDY 475-4025
52 MAIN ST 475-5100 ANDOVER
P.S. WATCH FOR OUR ADD ON MAY 2!

No Muddy Footprints

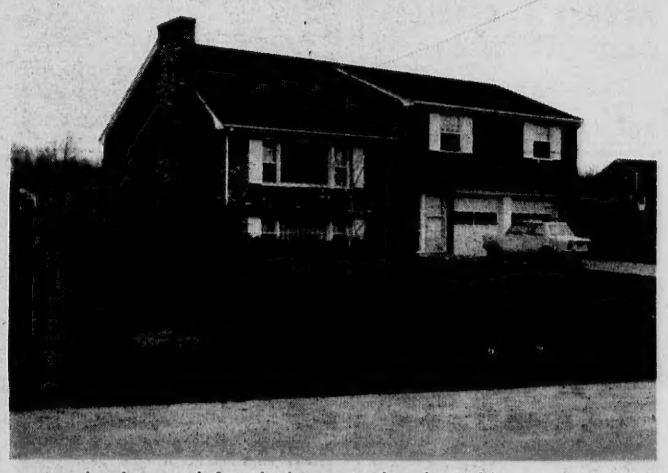

– In this real family home in lovely Wildwood in Andover. Unique multi-level floor plan makes this one easy to keep neat and clean. In tip-top condition, it has three bedrooms, 2½ baths, fireplaced living room, dining room, roomy kitchen with huge pantry plus lots of cabinets; large family room with fireplace, laundry, and 2-car garage. Nicely landscaped lot. Ideal area for children. Price in upper 30's

EXCLUSIVE WITH –
HOUSE & HOME REAL ESTATE
77 Main Street, Andover
OFFICE 475–8228 Elizabeth (Liz) Cohen 475–5752
Joseph White 623–6967 Donald Porter 475–0876

— WANTED —
From Owner
Home near center of Town.
Good location.
Fairly good size.
Conventional Buyer
1-667-7608

CONTEMPORARY HOMES
RANCH HOMES
SPLIT LEVEL HOMES
NEW HOMES
COLONIAL HOMES
MODERN HOMES
OLDER HOMES
SALT BOX HOMES
Whatever Your Need!
Contact
F. W. BRADLEY & ASSOCIATES
ANDOVER 475-4400

READ USE CLASSIFIED ADS for fast results

Services Offered c

EXPERIENCED LEGAL Secretary desires work at home. Manuscripts, Theses, Business letters, etc. All work typed on IBM electric typewriter. Call 664-2782. c-A-4-11-18-25

Services Offered c

UPHOLSTERING - MODERN AND Antique furniture. Quality work at competitive prices. Free Estimates. Call or write: Ray Allen, 542 Woburn Street, Wilmington, Mass. 658-8443.c-S-15-22-29-TF

Help Wanted—Female e

HOUSEKEEPER, SEVERAL mornings a week or full day. In Andover. No children. Call 475-0461. e-A-25

WOMAN WANTED - FULL time. General clerical work. 35 hour week. No phone calls. Send resume to Whipple, Magane & Darcy, 28 Florence Street. e-A-25

Subscribe to the TOWNSMAN

Help Wanted—Female e

WANTED LICENSED HAIR dresser. Good pay and good hours. Call 475-9869. e-M-14-TF

FULL TIME OPENINGS - Full time Cashier and full time Office Girl wanted. Apply to Manager, W. T. Grant Co., Shawsheen Plaza. e-A-25

WANTED - PART-TIME experienced Payroll Clerk. Channel Building, 475-1651. e-A-25

Work Wanted—Female h

REAL ESTATE BROKER - desires association with active Real Estate Office, Write MF, The Andover Townsman, Box 9, Andover, Mass. h-A-25

Help Wanted—Male f

FULL TIME SALESMEN for our Shoe Department. Elander & Swanton's, 56 Main St., Andover. f-A-18-TF

TAXI DRIVER - PART-time. Commission 45% of intake. Apply in person. Morrissey Taxi, Inc., 32 Park St. Andover. 475-3000. f18-25-2

Work Wanted—Female h

TYPING BY EXPERIENCED secretary, willing to mail advertising circulars, billing, etc. Work done at home, will pick up and deliver. Call New Hampshire 893-3174. h-A-4-11-18-25

Dogs, Cats and Pets k

DOGS BOARDED ANY time. Excellent care. In country area on Andover - North Andover line. Weekends, weekly, monthly. Karen and Richard Hoehn, 686-7160. k-F-16-TF

Articles for Sale l

BOY'S CLOTHING for sale, 8 to 12, sport jackets - $3.00; Coat never worn, size 10 - $10.00. Call PA9-3275. l-A-25

FOR SAIL - O'DAY Sprite Sailboat. Excellent condition, new sails, new Snowco trailer. Must sell, going into the service. $550. Phone 475-8278. l-A-25

CLEANINGEST CARPET Cleaner you ever used, so easy to get too. Get Blue Lustre. Rent electric shampooer $1.00. Hill Hardware 45 Main St., Andover. 475-0102. l-A-25

TWIN BED (ONE), including frame, headboard, mattress and box-springs, all seven months old. Moving, must sell. Call 475-8345 after 6 p.m. l-A-18-25

CALL 475–1944 FOR OUR WANT-AD TAKER

NOTICE

Discriminating in employment because of sex is prohibited by the Massachusetts Fair Practices Act G.L. c. 151B, s 4). The use of "Male" and "Female" columns on this page is solely for the convenience of the reading public and all job opportunities advertised on this page are available to both sexes unless a bona fide occupational qualification is stated in the body of the ad.

ANDOVER

Three Little Words

Clean, Cute and Cozy

Will be your reaction to this Ranch house. Central location in an area of lovely homes. Fireplaced living room three bedrooms, pretty kitchen, small dining room, garage has screens for summer use; cedar fence enclosed yard. You'll love this at $23,900.

BERNARDIN REAL ESTATE
15 CENTRAL ST. ANDOVER
475-3415 EVENINGS 475-8002

QUALITY BUYS

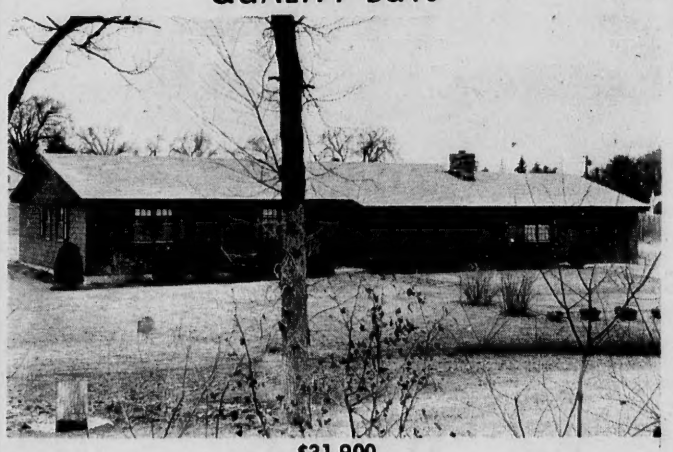

$31,900

Transfer of executive places this exceptionally well located 4 bedroom Ranch on the market for Spring occupancy. Fireplaced living room, dining room, fully equipped kitchen, full ceramic bath (tiled), master bedroom with ½ bath. Single car garage. Beautifully landscaped lot. 1½ acres. Circular driveway. Sanborn School for elementary school, kindergarten through sixth grade. Bus for Junior and Senior High. Indian Ridge Country Club within walking distance.

ANDOVER – $19,200
Three bedroom RANCH located on a fine residential side street in Shawsheen Village. Flowers and shrubbery inhance the exterior. Fenced-in back yard for small fry. Breezeway, garage. By appointment.

CAPE – Off South Main St. – $18,700
This expansion Cape is beautifully set on a wooded lot. Safe street for children.

SHAWSHEEN – $22,500
A very substantial Cape located at the end of a residential street, near 495. A desirable home for the adult family.

QUALITY RANCH – $28,900
In Mint Condition at end of a quiet side street. Large spacious rooms. Fireplaced living room, dining room, kitchen with breakfast area, three bedrooms, tile bath. Exceptionally fine family room on ground level. PLUS separate room finished as an office. Breezeway enclosed and screens encircles the right wing. Lots of trees.

TRUE CAPE – $26,500
Spacious rooms. Fireplaced living room, dining room or den, picture book kitchen ½ bath on first floor. Two well-planned bedrooms and tiled bath up. 2-car garage. Shown by appointment.

JOHN HEWITT
– REALTOR –
"Residential and Commercial Properties Listed"
40 Essex Street – Andover, Massachusetts 01810
475-0973 475-1834

Heritage Green
APARTMENTS

230 Chickering Road (Rte. 125), North Andover

BE SURE TO SEE THESE UNUSUAL
1 - 2 - 3 BEDROOM APARTMENTS

PARK-LIKE SETTING AIR-CONDITIONED
SWIMMING POOL WALL-TO-WALL CARPET

OFFICE OPEN 10-4 MONDAY thru SATURDAY
OR CALL 688-5994 FOR APPOINTMENT

BOXFORD

Charming weather stained Cape Cod. 1½ acres. Interesting beamed ceiling living room with large fireplace. Kitchen looks into wooded acre of land with yellow lady slippers. Full dining room, two full baths, 4 bedrooms, large family room with raised hearth fireplace. $38,500 Taxes $787.

DARLING ASSOCIATES Inc.
Real Estate
Phone 475-4515 24 Chestnut St. Andover
ANDOVER NORTH ANDOVER BOXFORD

TIMES HAVE CHANGED...

The modern Multiple Listing Broker is far superior to the old fashioned one man real estate office for today with just one phone call more than 60 MULTIPLE LISTING BROKERS will be looking for just the kind of property you want. Today's modern repair methods are faster and better than old time methods and if you are in the market for property of any description you will get fast and efficient service by calling a member of

MULTIPLE LISTING SERVICE

The Greater Lawrence Board of Realtors

Abbot Academy Area

COLONIAL - 10 rooms, five bedrooms, 3½ baths, three fireplaces, new kitchen and panelled family room, screened porch, 2-car garage. 1¾ wooded acres.

475-1794

ANDOVER

- INDOOR SWIMMING POOL – Magnificent 3 bedroom contemporary Ranch – marble entry hall, family room, maid's quarters, 4 baths, far below replacement cost in the 60's.
- NEW 5 BEDROOM COLONIAL – Easy access to Rt. 93, first floor family room. Andover's finest builder. Finish to your liking – $51,500.
- EXCITING 2 level CONTEMPORARY – 4 bedrooms, 2½ baths, fireplaced family room, wooded lot – $33,500.
- COLONIAL – 8 rooms, 2 car garage, close to town, all facilities – $32,000.

475-2201
The VICTOR Company
Realtors
168 North Main St., Andover

READ USE CLASSIFIED ADS for fast results

Articles for Sale l

FOR SALE - A 9 ft. 8 in. Keoki surf board. Must sacrifice. Also HO train set on board. Call 475-2838. l-A-18-25

GARDEN TRACTOR - USED 1 year. 6 H. P., 4-speed geared transmission, 36-inch rotary mower, 20 cu. ft. trailer. $450. Call 475-4989. l-A-18-25

1965 HONDA 90-CC Touring model, white, 1400 original mileage. A-1 condition. Asking $150. Call 475-8136. l-A-25

LAWN SWINGS, PICNIC Tables, all sizes, lawn furniture. Ornamental wells. Deacon's storage benches. Cupolas. Carpenter work reasonable. Bob Ernst, 31 Stinson Road, Andover. 475-6644. l-A-11-18-25-M-2

Houses for Sale m

BEAUTIFULLY SITUATED IN SOUTHERN New Hampshire on privately owned, sparsely occupied wooded area. Excellent waterfront location on 2-1/2 mile lake. Owner entitled to use of entire preserve area, including tennis court. Ideal for children. 25 minutes from Andover via Interstate 495 and 93. Large glass-front living room, screened porch, kitchen, 3 bedrooms, bath. Price $10,000 plus yearly ground rental. Write F-23, The Townsman, Box 9, Andover, Mass. 01810. n-A-25; My-2

SOUTHERN, N. H. - NEAR Route 495. New 4 bedroom Garrison. Two baths, family room, oversize 2 car garage. Custom built for owner. In a price-protected area. Low Thirties. Lowell 457-7651 or evenings, Plaistow, N. H. 382-5177. m-A-25

NORTH WILMINGTON - EXCELLENT 3 bedroom Ranch with large fireplaced living room, dining room, pretty porch and walk-out cellar. Located on a wooded half acre, near Route 93, schools and shopping. $19,500. Call The Poloians, 658-2845. m-A-25; My-2

ANDOVER-WILDWOOD SECTION, wooded lot, brick front Colonial, 2-car garage, three bedrooms, easily expandable, 2-1/2 baths, 2 fireplaces, wall-to-wall carpeting; on perfect street for children; beautifully landscaped. $39,900. Call 475-4422. m-A-25

Trailers

TRAILER RENTALS - BY the week. Make reservations early for your summer vacation. Can be seen at Totem Pole, Inc., Route 114, North Andover. 683-2321. M-7-14-21-28-TF

NIMROD CAMPERS AND Camper Pick-up Coaches. Also Maine Camper Truck Covers. $325 and up. Proctor's Sunoco, 323 South Broadway, Salem, N. H. 898-7972. A-25; My-2-9-16

For Rent—Apts. and Flats o

ANDOVER ARMS - Air conditioned two bedroom, two bath apartment, $185., includes heat, hot water and full janitor service. ALSO 3-1/2 room apartment, first floor, 1/2 block from Elm Square, $100. Fred Bradley & Associates. 475-4400. o-A-25

UNIQUE STUDIO APARTMENT in Andover suitable for one or two; kitchen and bath; huge walk-in closet; private sun deck; carpeted; parking; convenient to shopping. Call 475-8345 after 6 p.m. o-A-18-25

Mortgages

1ST & 2ND MORTGAGES at low rates. Quick confidential service. Community Finance, Inc., Kannan Bldg., 125 Amesbury Street, Lawrence 688-6023. 23-TF

Summer Cottages for Rent q

WINGAERSHEEK BEACH (upper) right on private sandy beach, heated, two bedrooms, furnished with new appliances, 30 miles from down town Boston, season - $1800. 475-2400. q-A-25

Realtors u

TO BUY OR SELL Real Estate call the Lee Dodd Agency at 475-2625 or 475-4759. u-TF

DOUGLAS N. HOWE, Realtor, 52 Main Street, Andover. Phone 475-5100, evenings 475-4741 or 475-4025. u-F-29-TF

Wanted— Automobiles

JUNK CARS WANTED - Prompt service. Call 686-5884. ww-A-25; My-2-9-16

Wanted to Buy v

WANTED - A FOUR bedroom home in Andover. Approximately $30,000. July 1st occupancy. Telephone 475-2994. v-A-25

ANTIQUES - BUYING PICTURE frames, brass beds, trunks, fancy dishes, pocket watches, jewelry oriental rugs, marble-topped furniture, mahogany reproductions, ball and claw furniture. 688-3072. v-M-3-10-17-24-TF

ANTIQUE FURNITURE, COINS, glass, lampshades. Call any time, Jim's, 323 Broadway, Lawrence, next to King-Size Sandwich, 682-9171 or 898-4797. v-F-23-TF

ANTIQUES - OR ANYTHING old, Marble-top, Walnut, Grape and Rose carved Furniture, Glass, China, Silver, Jewelry, Clocks, Prints, Frames, Guns, Coins, Furniture, Etc., William F. Graham Jr., 165 Golden Hill Ave., Haverhill, Mass. Tel. Haverhill DRake 2-3708. Will call to look. v-TF

Wanted—Real Estate x

LISTINGS WANTED IN Andover and North Andover For courteous and efficient service when buying or selling homes, call Irene Reilly & Associates. 686-7238. or 685-5381. x-A-18-25

Automobiles y

1964 CADILLAC COUPE, maroon, power windows and seat; radio and heater; 47,000 miles. $2100. Excellent condition. Call 475-2510. y-A-25

Subscribe to the TOWNSMAN

LAKE WINNIPESAUKEE

Lake shore cottage rental. By the week – June through September. Call owner weekends anytime; Mondays through Fridays after 6 P.M.

475-5580

ACTION

PLAN AHEAD

SUMMER CAMP

MUST SELL – $11,900

Convenient to Andover. Winterized, 2 bedrooms. Completely remodeled. Enjoyable lake. Owner transferred.

R. HOPLEY

REAL ESTATE BROKER

475-2746

ANDOVER

Terrific New Listing $32,000

Unusual to offer an eminently salable house at a realistic down-to-earth price! Three years young, it has 21 x 13' living room with raised hearth fireplace, big dining room, excellent kitchen overlooking wooded 3 acres. Three twin sized bedrooms, 2 baths, family room with fireplace and 2 car garage. For appointment to inspect this excellent listing call exclusive agent, Mrs. Costello at –

475-4477

HUNNEMAN & Co Inc · REALTORS

ANDOVER 475-4477

Think Spring! Think Love!
Think Home of Your Own!
Think of US!

$19,900 WALL TO WALL CHILDREN? – 9 room older home, near Center – could be two apartments.

$50,000 IT'S ELEGANT, IT'S ROOMY, IT'S NEAR TOWN – 12 rooms, 5 fireplaces, magnificent grounds, fine old barn, near Phillips Academy.

$48,000 COLONIAL NEW ENGLAND BARN RED – 8 rooms, 2½ baths, paneled den, Westinghouse kitchen, Exclusive.

ALSO – FIVE OTHER – 4 bedroom Colonials in upper 40's.

$32,000 GARRISON COLONIALS – near Town, new, 4 or 5 bedrooms, 1½ baths, electric kitchen, 1-car garage.

$38,900 JOHNSON ACRES – 7 room Ranch in tip-top condition, less than a mile to Town.

$35,500 WOODED LOT – 6 room Split Entry, 2 baths, 2 car garage, possibility of two more rooms on lower level.

TEWKSBURY

$19,900 CAPE – 6 rooms, new listing, fenced-in yard, near Andover line.

$28,500 SPLIT ENTRY – 7 rooms, family room and laundry on lower level, 3 bedrooms, lovely neighborhood, 2 car garage.

The LEE DODD Realty

22 PARK STREET – ANDOVER
475–2625

Ruth Foreman, 475–1627
Catherine Bruno, 475–4759
Rita T. Dolan, Realtor, 475–1704

MEMBERS MULTIPLE LISTING SERVICE

NORTH ANDOVER

Stunning 3 year old 8 room Garrison Colonial. 2 car garage. Beautifully situated on acre tree-studded lot. Exclusive area. Mid Thirties.

Bob & Mary Burke

682-2416

WANTED

LISTINGS in GREATER LAWRENCE and BOXFORD

We have several capable customers in our active prospect file. Our office is affiliated with a national non-profit Re-location Service which is set up to aid transferred personnel coming from other parts of the United States. These people will buy a house.

JOHN HEWITT

REALTOR
Multiple Listing Service
48 Essex Street, Andover
475-0973 475-1834

Help Wanted—Male

Junior and senior RF microwave engineers

Should have experience relating to microwave measurement techniques, microwave systems and test equipment design. Background should be hardware oriented and include knowledge of military radar systems. BSEE plus 2 – 5 years of related experience desired.

For a change and a challenge, send your resume including salary requirement to Alan R. Emery, Missile Systems Division, Dept. 44, Raytheon Company, Andover, Mass. 01811.

RAYTHEON

An Equal Opportunity Employer

DARLING ASSOCIATES

Mrs. David L. Darling, Realtor
24 CHESTNUT STREET
Andover, Massachusetts 01810
475-4515

Don Huntin $37,500

150 years old – four acres of land – completely renovated, in beautiful condition inside – outside – and all around the grounds. Recreation Barn with 220 wiring and running water. House – all brick – four bedrooms, 1½ baths – six fireplaces – deep closets. 15 minutes from Andover, 2½ miles from Rt. 495.

LAWRENCE GENERAL Hospital Aid Association sponsored a spring champagne tea at the Andover Country Club Tuesday afternoon as a fund raising project. The funds will go directly to the hospital for needed equipment. Mrs. Charlotte Montgomery, contributing editor of Good Housekeeping magazine was the featured speaker. Shown in photo are Mrs. Lyman Bullard, chairman of ways and means; Mrs. Montgomery and Mrs. John J. McArdle Jr., first vice president. (Cole)

House Reduction Vote Scheduled Next Month

May 8 is the deadline for the first vote of the Joint Session of the General Court on H3766, a constitutional amendment to reduce the size of the Massachusetts House from 240 to 160 seats and to establish single-member districts.

The Andover League of Women Voters, which supports reduction in the size of the House, single-member districts, and additional clerical and professional staff for the House, was active in circulating the petition which placed the amendment before the House. Over 1100 Andover signatures were among the 108,569 certified signatures on the petition.

Mrs. Geroge Sherrerd, president of the Andover LWV, pointed out that the success of the petition drive last fall showed that there is considerable support among the people of Massachusetts for reduction in the size of the legislature.

Said Mrs. Sherrerd: "Now is the time to convince our local legislators, Representatives Paul Cronin, James Hurrell and William Longworth and Sen. James Rurak, to vote in favor of Bill H3766 to reduce the size of the Massachusetts Legislature. Only if 25% of the legislators approve this bill in joint session the first week of May this year, and again next year, will this amendment to the state constitution be placed on the ballot so that the people can vote on it. They should have the opportunity to vote on it."

If the bill receives an affirmative vote from 70 members of the Joint Session by May 8, and again next year, it will appear as a referendum question on the ballot in 1970, and must be approved by 30% of those voting in order to become law.

Founders Day To Be May 6

Preparations are underway for the Fourth Annual Founders' Day Ceremonies to be held on Monday, May 6, at the Andover High School at 6:30 in the evening. Invitations are being mailed to those who are to receive awards and various local officials, but the general public and all town employees are invited to attend.

Service pins will be awarded to all town employees with 10 or more years' service. Certificates of service will be awarded to past members of town boards, committees and commissions. The highlight of the evening will be the awarding of the William W. Rhoades Memorial Award to the "Employee of the Year."

A catered buffet will be served and the Andover High A Capella Choir will entertain.

The event commemorates the incorporation of the town on May 6, 1646. Founders' Day has been observed since 1965.

LWV Convention

The 28th National Convention of the League of Women Voters of the U. S. will be held in Chicago, Ill. April 29 to May 3, at the Conrad Hilton Hotel. 1,800 delegates from all over the United States are expected to attend. The Andover League of Women Voters is sending two delegates, Mrs. George H. Sherrerd and Mrs. Frederic Pease.

ACCEPTED AT SCHOOL

David C. Berube, 6 Elm Ct., who will graduate in June from Andover High School has been accepted at Northeast Institute of Industrial Technology, Boston, where he will major in drafting and desing.

Subscribe to the TOWNSMAN

◆ ACADEMY ◆
BARBER SHOP
3 BARBERS – GOOD SERVICE
96 Main St. Andover
8:30 to 6:00 CLOSED MONDAYS

SIMEONE
Pharmacy
2 Main St., Andover
Prescription Specialists
Tel. 475-0418
Rx

(Political Advertisement)

REPUBLICANS & INDEPENDENTS
Re-Elect
DEAN WEBSTER

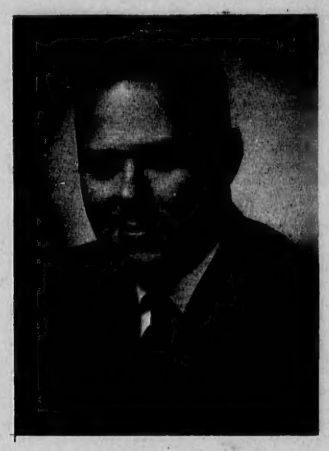

Republican State Committeeman
AT THE PRESIDENTIAL PRIMARY
TUESDAY, April 30th!

- Republican Town Committee 1960 – '64
- President Greater Lawrence Young Republican Club 1962 – '64
- Delegate to State Convention '60, '62, '64, '66
- Candidate for State Senator 1962
- Alternate Delegate Republican National Convention 1964
- Republican State Committeeman 1964 – '68

HIS SERVICE TO THE GOP MERITS YOUR SUPPORT!

Philip K. Allen
1 Highland Rd., Andover

(Political Advertisement)

Don't Let

A carelessly placed cigarette ruin your Furniture

Protect
YOUR TABLE TOPS
with a custom cut
"PLATE GLASS"
KEEPS YOUR FINE Furniture Scratch-Free

Lawrence Plate & Window Glass Co.
417 Canal St., Tel. MU 3-7151

You Are Invited To Join Our
Bridal Registry

Whether your wedding is planned for May or June 1968 — or 1969.

Or even if you have no definite date . . . COME IN AND REGISTER!! When you do register, you will receive a gift from us as a token of our appreciation in choosing KOLSKY'S for your GIFT HEADQUARTERS.

Our two Bridal Consultants will gladly aid you in selecting your bridal attendants gifts, wedding rings by Keepsake — and wedding gift preferences!!!

Choose your sterling pattern from--
Towle Gorham Lunt Wallace
Reed & Barton International Heirloom

List your gift preferences from BELLEEK, SILVER CITY, IKORA, SYROCO, GEORGES BRIARD, ERNEST SOHN, CORNINGWARE, HUMMEL! as well as from our vast selection of clocks, dishes, stainless steel, silverplate, pewter, housewares, glasses, luggage, religious, Early American and traditional items and small appliances.

FREE GIFT WRAPPING AND DELIVERY
CONVENIENT PARKING REAR OF STORE

MRS. DOROTHY HACKER

MRS. MONICA FIELDING

OPEN:
Tuesday and Friday Evenings Till 9 P.M.
Convenient Parking Rear of Store

KOLSKY JEWELRY CO.
JEWELRY AND GIFTS FOR ALL OCCASIONS
442 Essex Street, Near Hampshire
LAWRENCE